

# AMP™ MOTORIZATION APP BRIDGE SETUP AND OPERATION





# AMP™ Motorization

## App Bridge Setup and Operations

<b>1 GETTING STARTED</b>			
1.1 Download the AMP app	4	7.3 Removing a scene	51
1.2 Equipment requirement	4	7.4 Sorting scenes	55
1.3 App basics	5		
<b>2 BRIDGE SETUP</b>		<b>8 MANAGING TIMERS</b>	
2.1 Connect power to bridge	6	8.1 Adding a shade timer	54
		8.2 Adding a scene timer	57
<b>3 INITIAL SETUP</b>		8.3 Activate/deactivate a timer	60
3.1 Sign in/sign up	7	8.4 Editing a timer	61
3.2 User customization (optional)	8	8.5 Removing a timer	63
3.3 Adding a bridge	9		
<b>4 MANAGING SHADES</b>		<b>9 ADVANCED SETUP</b>	
4.1 Adding shades	15	9.1 Setting shade limits	65
4.2 Removing shades	21	9.2 Setting favorite position	69
4.3 Renaming shades	23	9.3 Setting vanes position for sheer shade	73
4.4 Sorting shades	25	9.4 Setting vanes position for banded shade	75
4.5 Moving a shade to another room	27	9.5 Setting shade limit for a top down/bottom up shade	77
<b>5 MANAGING ROOMS</b>		<b>10 ADVANCED OPERATION</b>	
5.1 Adding rooms	30	10.1 Using favorite position to control shades	85
5.2 Removing rooms	33	10.2 Controlling scenes	86
5.3 Renaming rooms	36	10.3 Controlling vanes on sheer/banded shade	88
5.4 Sorting rooms	38	10.4 Controlling top down/bottom up individual shade	89
<b>6 BASIC OPERATION</b>		<b>11 AMP™ MOTORIZATION VOICE CONTROL</b>	
6.1 Controlling shades using room control	39	11.1 Amazon Alexa setup instructions	77
6.2 Controlling individual shade	41	11.2 Google Home setup instructions	87
<b>7 MANAGING SCENES</b>		<b>12 TROUBLESHOOTING</b>	
7.1 Adding a scene	44	12.1 No limits detected	96
7.2 Editing a scene	48	12.2 AMP™ Bridge LED Indicator	97
		12.3 Sign in issue	99

# 1. Getting Started

## 1.1 Download the AMP™ APP

Please scan the QR code below to download the APP.

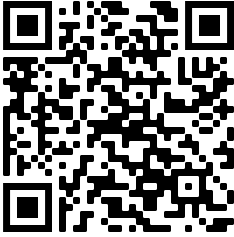

Once installation is complete, you're ready to begin AMP APP setup.

## 1.2 Equipment Requirement

An AMP USB Bridge is required to communicate and control window treatments using the APP. If you haven't already done so, obtain an AMP USB Bridge Kit from your dealer. The kit includes a Quick Start Guide and the USB Bridge to connect to your home's 2.4Ghz wireless network and communicate with your motorized window treatments.



USB Bridge



Quick Start Guide

# 1. Getting Started

## 1.3 APP BASICS

The AMP APP is organized into three primary control types: **Room**, **Scene** and **Timer**:

**Room** allows you to group and operate your shades together from the Room tab of the app. These groups are the foundation for more advanced automation and control.

**Scene** allows you to, with a single touch, position multiple shades exactly where you want them, and even operate all shades in the home at once.

**Timer** allows you to activate Scenes automatically at desired times of the day(s). Scenes can be scheduled to operate by clock time or be triggered by current local sunrise and sunset. Timer controlled Scenes can also make your home more energy efficient. For example, you can schedule shades to open in winter at times of the day when direct sunlight can enter the window to help heat the home — or to close in summer to prevent sunlight from entering the home.

### Control from Anywhere

Room, Scene, Timer and even individual shades can all be activated or modified from anywhere with Internet access using the AMP APP. Let's say you've programmed your honeycomb shades to open in south-facing windows on a cold winter day. Your intent was to take advantage of free heat from the sun, but the day turns cloudy and snowy. From your office, using the AMP APP, you can activate a Scene that closes those shades from your workplace.

### Apple® iOS and Android™

The screens shown on the following pages are from an Apple iPhone®. The same configuration steps are applicable to Android devices, although the “look” may be slightly different. Where substantial differences affect usage, those differences will be explained in this guide.

\* Throughout the AMP APP and this documentation, “shades” is used as a generic term for window treatments.

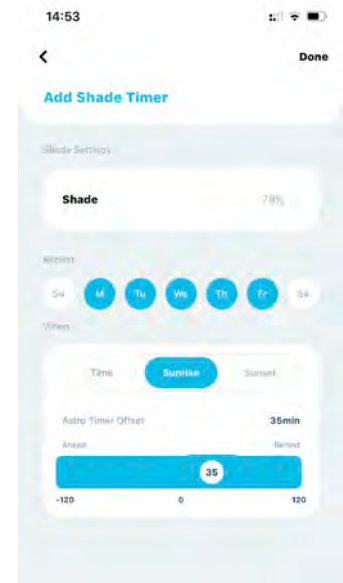

## 2. Bridge Setup

### 2.1 Connect Power to Bridge

Connect the USB Bridge to a USB power supply (power supply must provide 5V/1A). Plug the USB Power supply into an AC outlet or power strip.



If your home has USB ports integrated into the power outlet, this can also be used to power the Bridge.

#### AMP Tips:

1. When selecting a location to install your AMP Bridge, a central location with strong WiFi is recommended.
2. During the boot-up process, the USB Bridge LED indicator will change frequently. Please refer to the USB Bridge Status Indicator Chart on Quick Start Guide or at **11.2 AMP Bridge LED Indicator** for reference.

For more information about the setup of the USB Bridge and use of the AMP APP, please visit AMP YouTube channel at: <https://www.youtube.com/channel/UC3uvCIUERova5TAwXWBkvA/videos>

or scan the QR code directly:



Now You're ready to use the AMP Motorization APP.

## 3. Initial Setup

### 3.1 Sign in/Sign Up

Now that you have installed the AMP APP, you need to create a login. For new users, first tap “Sign Up”, and then enter a valid email and password for your APP account.

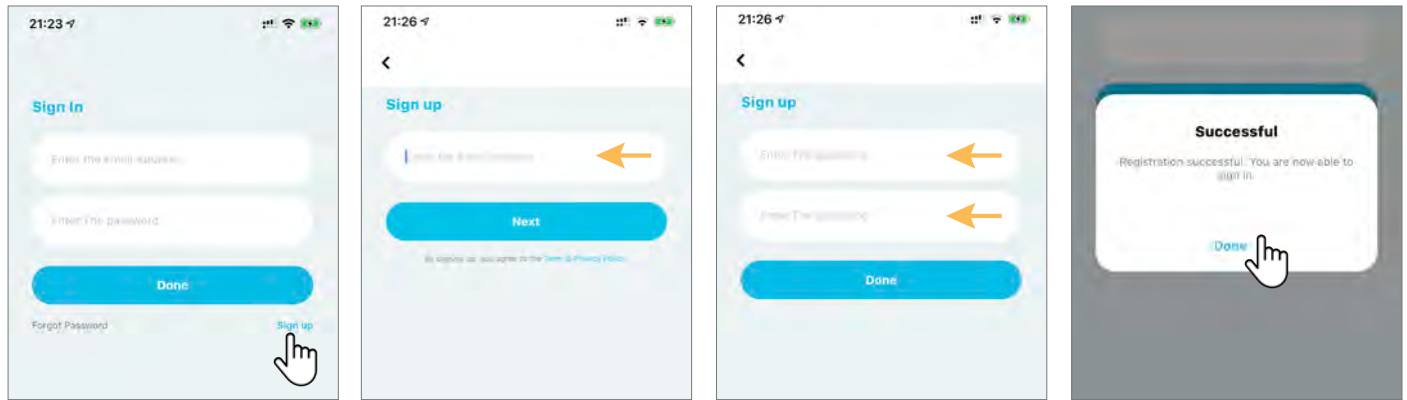

If you are a returning APP user, just enter your login and password and tap “Done”.

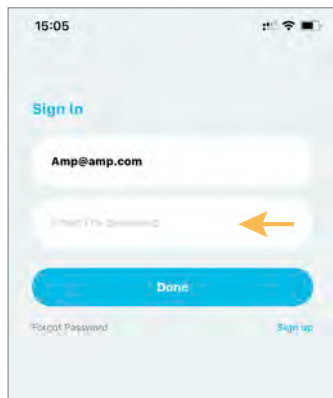

You're now ready to use your account on the AMP APP.

#### AMP Tips:

Your login and password are the key to taking full control of your shades by using the App, Voice commands (Amazon Alexa, Google Assistant, Apple Shortcuts) and many other resources. **Keep the login and password in a safe place, as you will need it to configure these capabilities.**



## 3. Initial Setup

### 3.2 User Customization (Optional)

After signing in, the AMP APP will display the home screen, with your Name showing in the left corner (orange arrow). On the top-right corner (orange arrow), there is an icon which can show your desired picture, this icon is used to access Personal Settings, where it is possible to change your Name, password and customize your profile picture.

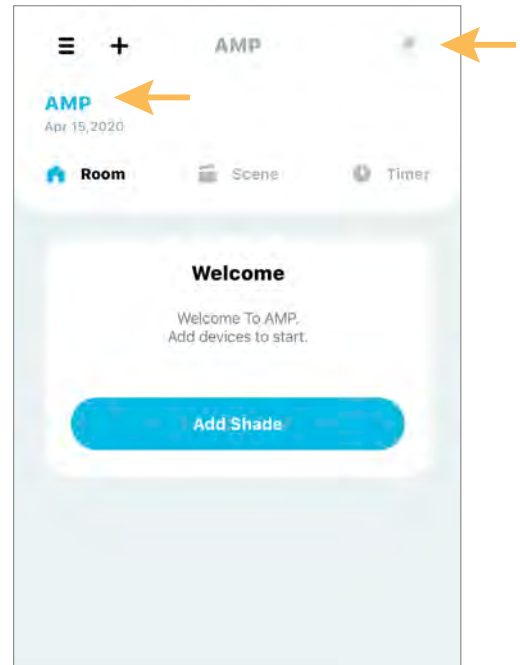

Change the Name that will be display on your AMP APP.

Choose a picture from your library or take a fresh one.

Change password for added security.

Sign user off; Next login will require username and password.

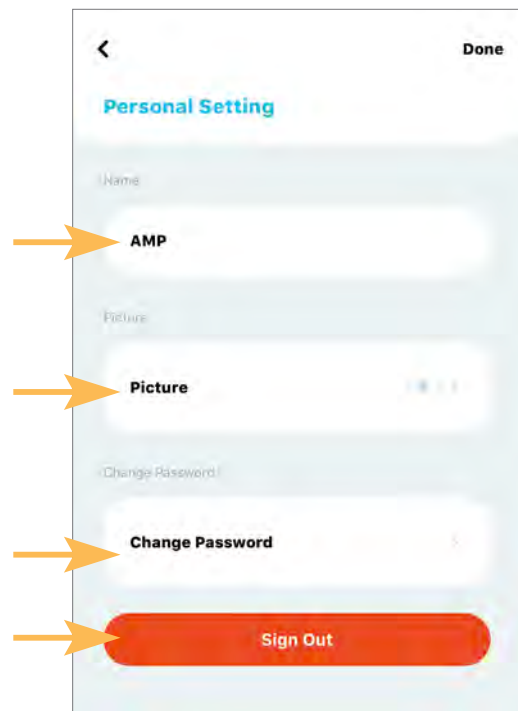



## 3. Initial Setup

### 3.3 Adding a Bridge

The USB Bridge is the link between your shades and your smart devices. You can have **up to five bridges per account**, which can be in a single home or multiple locations

From the Scene tab of the home screen, tap “+” icon.

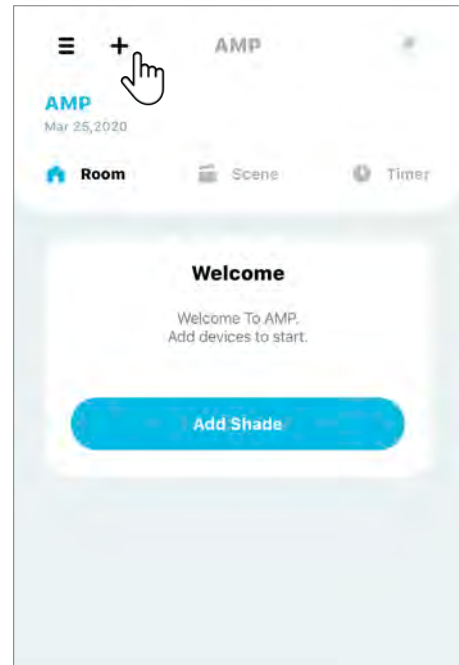

Tap “Add Shade / Bridge”.

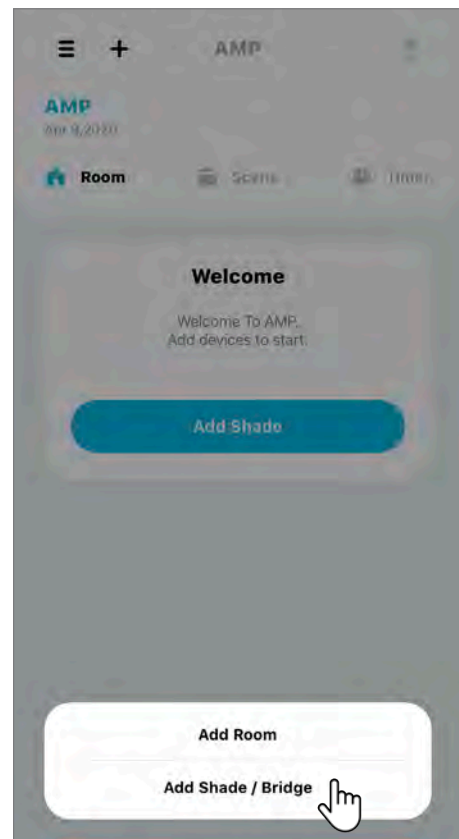

## 3. Initial Setup

### 3.3 Adding a Bridge (Continued)

Select **“Bridge”**.

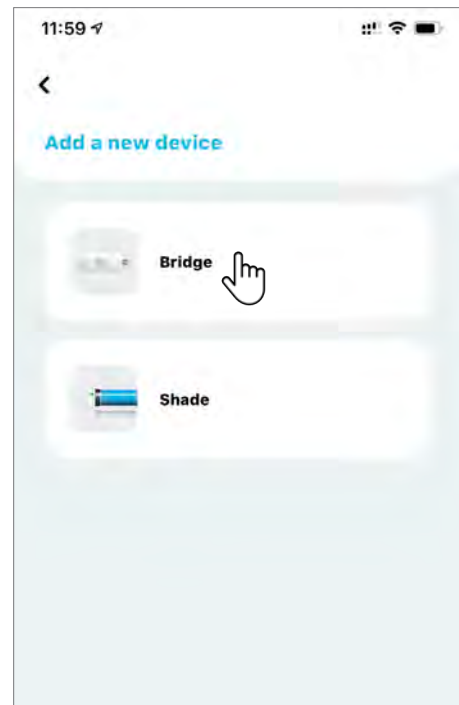

Enter your 2.4Ghz WiFi network name and password, then tap **“Connect”**. This information will be used to configure your Bridge in the next step.

**AMP Tip:** Some routers have a 5Ghz and 2.4Ghz WiFi network; You **must** use a 2.4Ghz network.

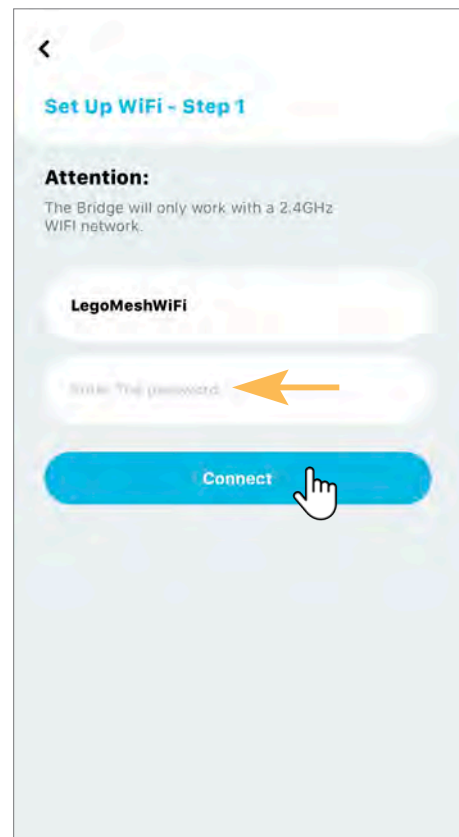

## 3. Initial Setup

### 3.3 Adding a Bridge (Continued)

Confirm that the USB Bridge is powered on. Locate the **programming button** near the LED indicator. Press and hold the programming button for 2 seconds until the status LED flashes **purple**. The bridge is now in linking mode.

Tap **“Next”** to continue.

**AMP Tip:** The AMP APP provides the animation of this step; you can watch the animation first before proceeding.

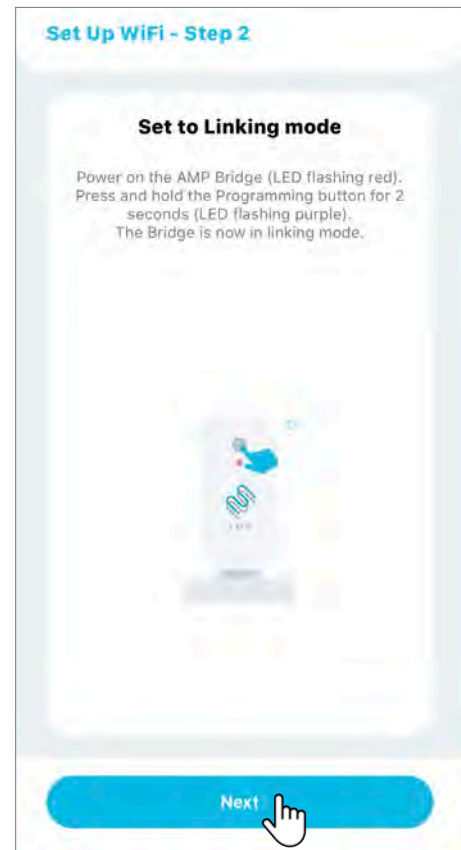

Exit from the AMP APP and navigate to WiFi Settings on your smart device. Find and connect to the WiFi network named **“USB-Bridge-xxxx”**.

Now return to the AMP APP to complete Bridge setup.

**AMP Tip:** After connecting to “USB-Bridge-xxxx”, you should wait about 10 seconds before returning to the APP. Your phone may notify you that this access point does not have Internet access and ask you whether you want to remain connected. Confirm this before returning to AMP APP.



## 3. Initial Setup

### 3.3 Adding a Bridge (Continued)

Pairing will continue automatically, and typically takes approximately 60 seconds. During this time your Bridge is linked to your user account and configured to connect to your home WiFi network.

**AMP Tip:** While pairing, your USB Bridge LED indicator will change color several times. When you see **solid blue**, your bridge setup is complete.

Your Bridge has linked with your AMP account. Tap **Next** to continue.

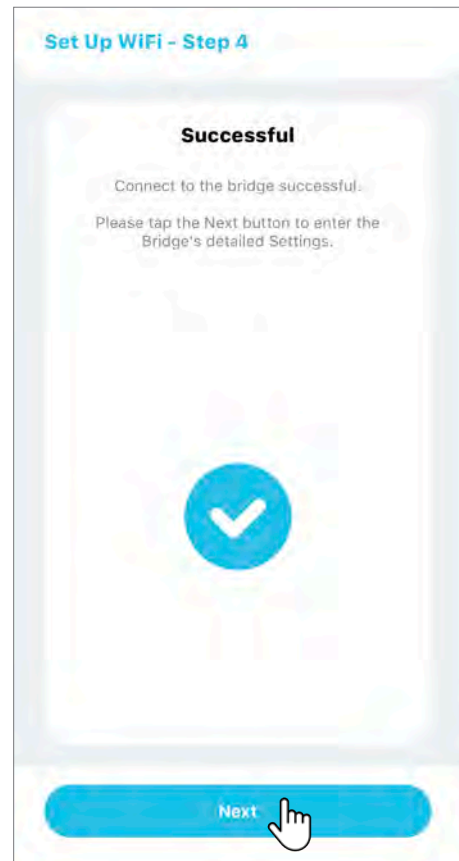
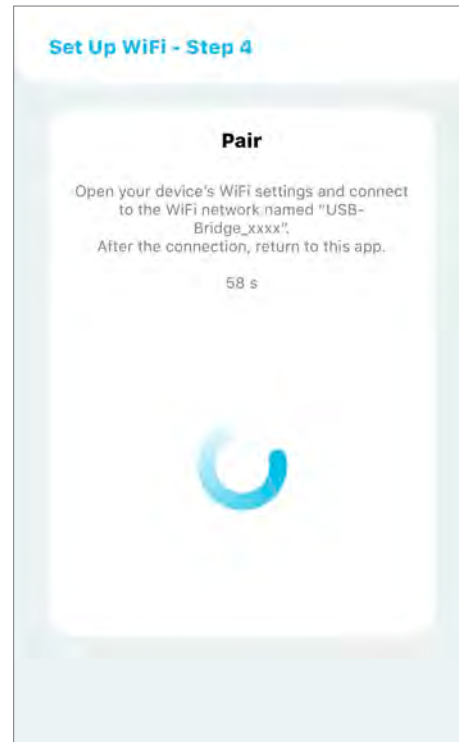

## 3. Initial Setup

### 3.3 Adding a Bridge (Continued)

If desired, you can change the name of the Bridge (optional).

**AMP Tip:** When using multiple USB Bridges, we recommend using **custom names** to help identify the Bridge **location**, such as “Second floor Bridge” or “Basement Bridge”.

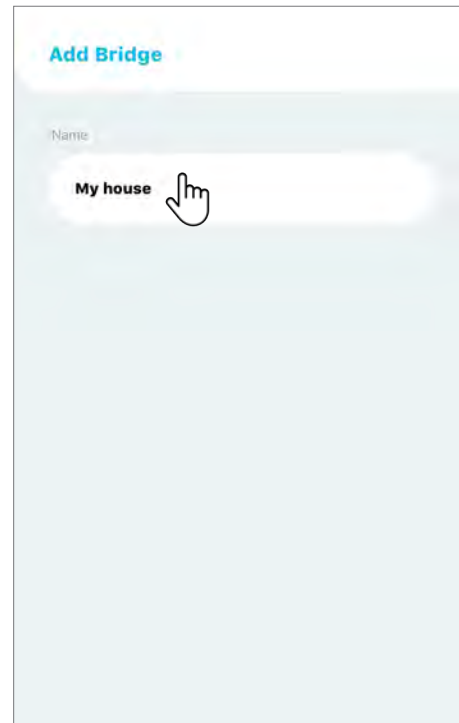

The Bridge must be updated with the latest firmware version to ensure it will be compatible with the latest AMP APP features.

Tap **OK** to continue.

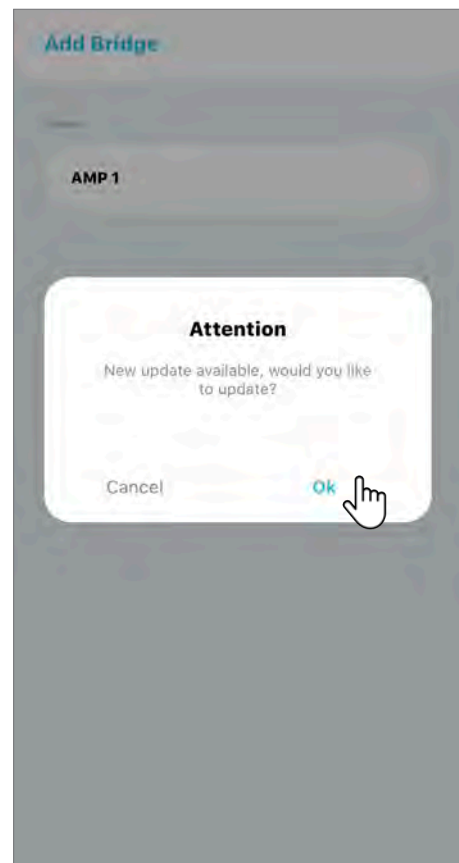

## 3. Initial Setup

### 3.3 Adding a Bridge (Continued)

The APP will show the newest firmware version, tap **“Start”** to confirm and start the update.

**AMP Tip:** The update may take from few seconds to a couple of minutes. It is very important that you do NOT interrupt the upgrade after it starts. The LED indicator will change frequently, and the USB Bridge may reset several times during the process.

Your Bridge has been successfully updated to the latest firmware.

Tap **“Next”** to continue.

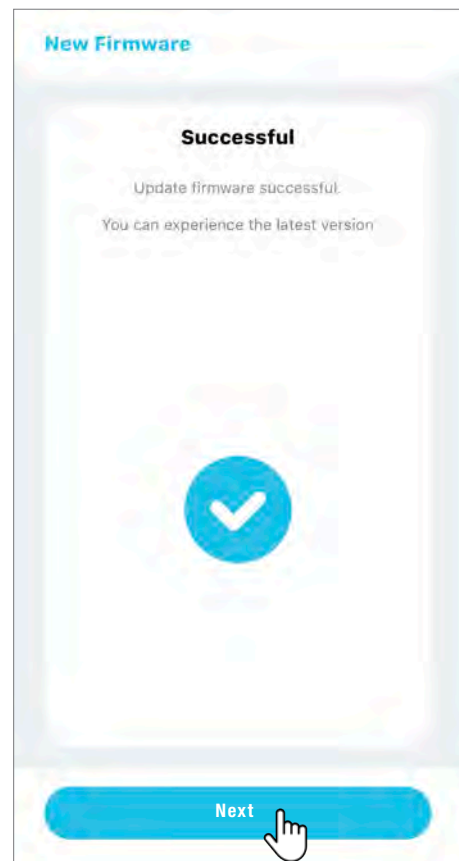
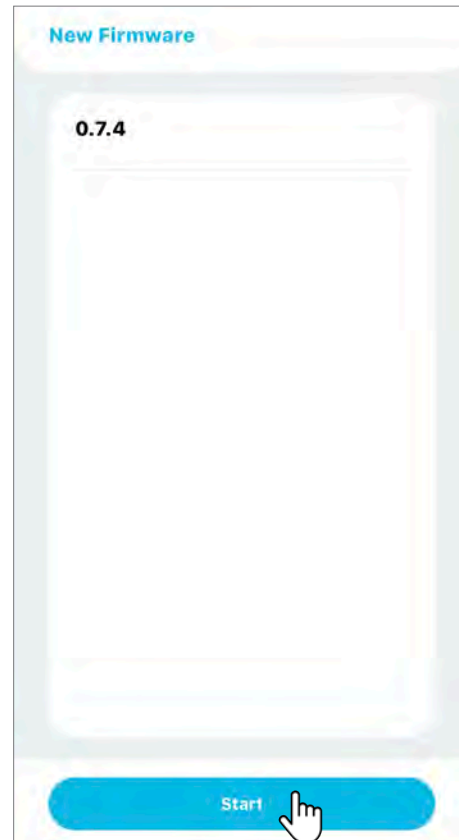

## 4. Managing Shades

### 4.1 Adding Shades

We are now ready to start adding shades to the Room(s).

Under the room tab of the home screen, tap “+” icon.

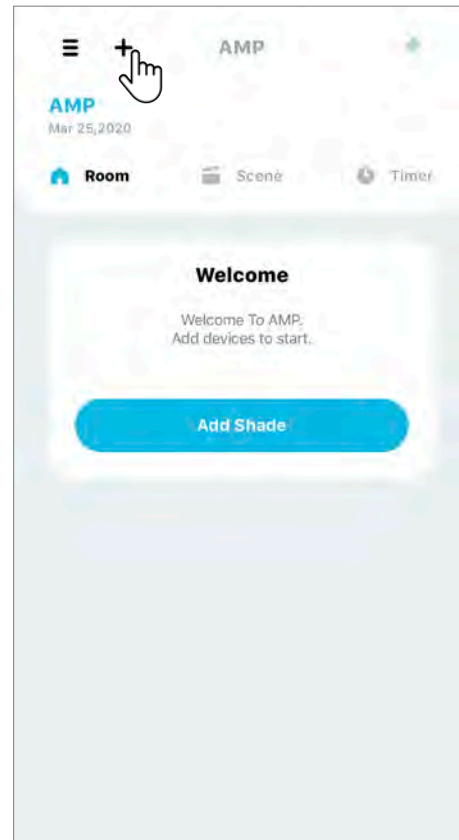

Tap “Add Shade / Bridge”.

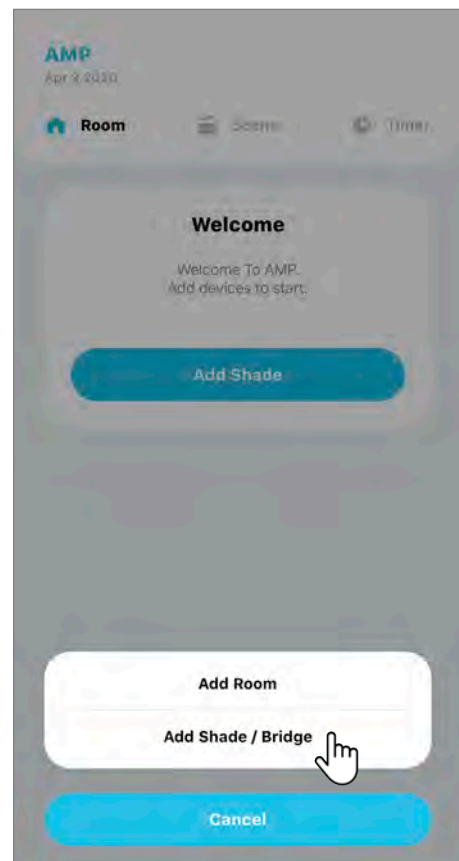



## 4. Managing Shades

### 4.1 Adding Shades (Continued)

Select the USB Bridge that will connect to your new shade. In this demonstration, there is only one USB Bridge – **First floor AMP**, select it and tap “**Next**”.

**AMP Tip:** In a location with multiple USB Bridges, we strongly recommend **selecting the Bridge that is closest to the shade.**

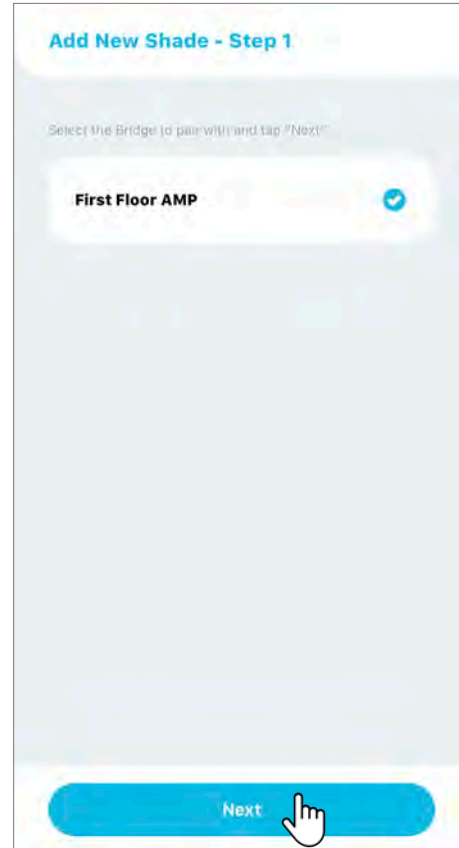

Now select the shade type that will be added. Tap “**Next**” to continue.

**AMP Tip:** Choosing the correct shade type configures an intuitive APP interface that provides the best control experience.

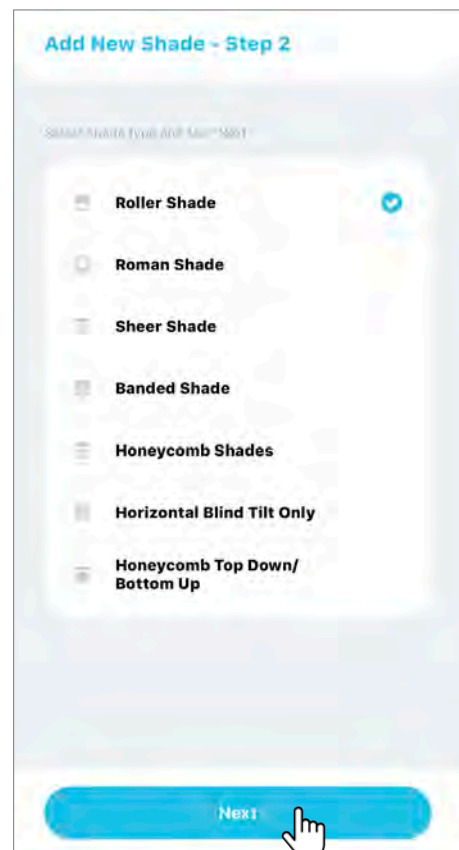

## 4. Managing Shades

### 4.1 Adding Shades (Continued)

Next, select a Pairing Method. If you have configured a remote control to operate the shade, choose **"Pair using remote control"**.

If your shade does not have a remote control, select **"Pair using motor setup button"**.

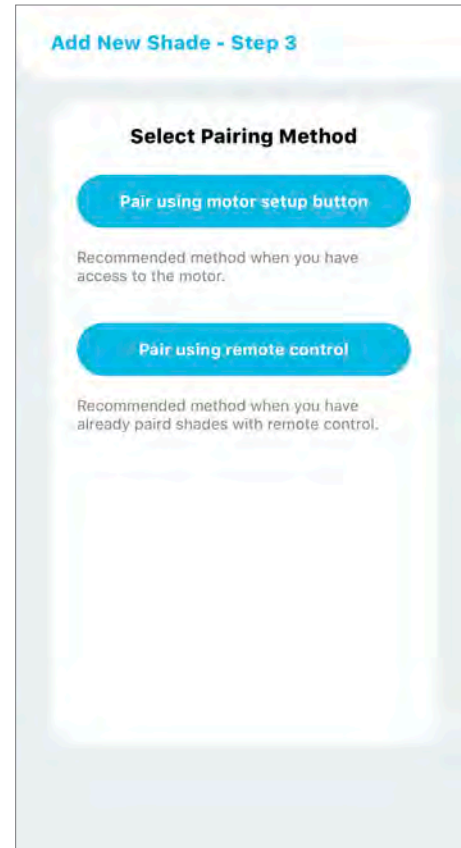

**AMP Tip:** When using the "Pair using motor setup button" method, you will need access to the setup button (**P1 button**) located on the motor.

The motor location will vary depending on the shade type.

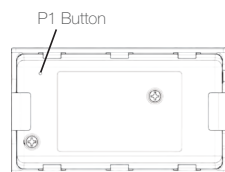

**AMPTILT**

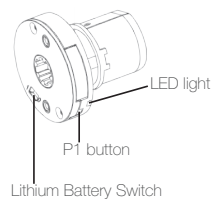

**AMP25B / AMP28B**

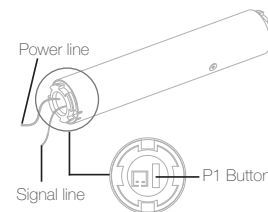

**AMPCEL**

## 4. Managing Shades

### 4.1 Adding Shades (Continued)

#### Pair using motor setup button:

With the shade powered on, press and hold the motor **P1 button** until the shade does a jog (short up and down movement) and beeps once.

Tap **“Next”**.

Note: If your shades are Honeycomb Shades; Horizontal Blind, and Honeycomb Top Down / Bottom Up, your shade only does a jog, no beep.

**OR**

#### Pair using remote control:

Using a remote control that is already paired with the shade, select the channel to which the shade is assigned.

Turn the remote control to view the rear face. Remove the battery cover and locate the **“P2 button”**. Press and hold it until the shade does a jog (short up and down movement) and beeps once.

Once more, press and hold **P2 button** until the shade does a jog and beeps again.

Tap **“Next”**.

**AMP Tip:** The AMP APP provides the animation of this step; you can watch the animation first before proceeding.

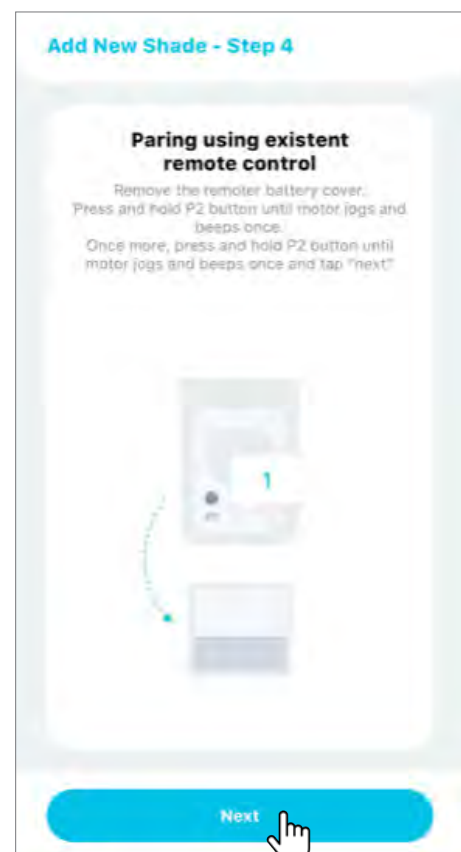

## 4. Managing Shades

### 4.1 Adding Shades (Continued)

The AMP Bridge is now sending a pairing signal to your shade. Once the shade receives the signal, it will confirm with two jogs and three beeps.

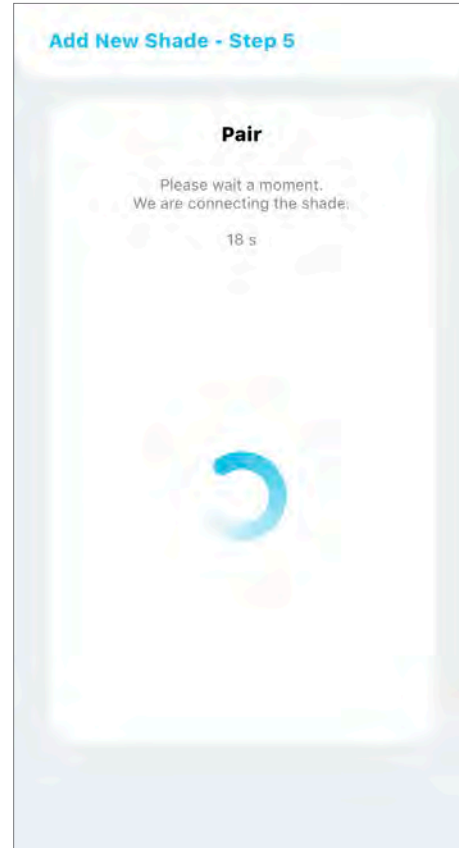

The Shade is successfully paired with your AMP Bridge.

Tap **Next** to continue.

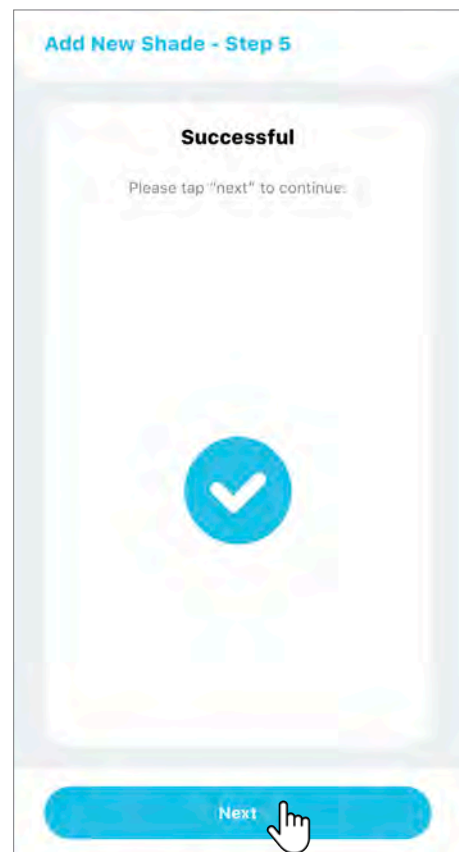

## 4. Managing Shades

### 4.1 Adding Shades (Continued)

Enter a name for your new shade by selecting **"Name"**.

Tap **">"** next to Room to choose a room to group this new shade.  
Tap **"Done"** to continue.

**AMP Tip:** Choose **intuitive** names for your shades (e.g. Central shade or Large Window). These names will be used by third party applications like Amazon Alexa and Google Assistant for voice commands and automations (e.g. "Alexa, turn off the central shade").

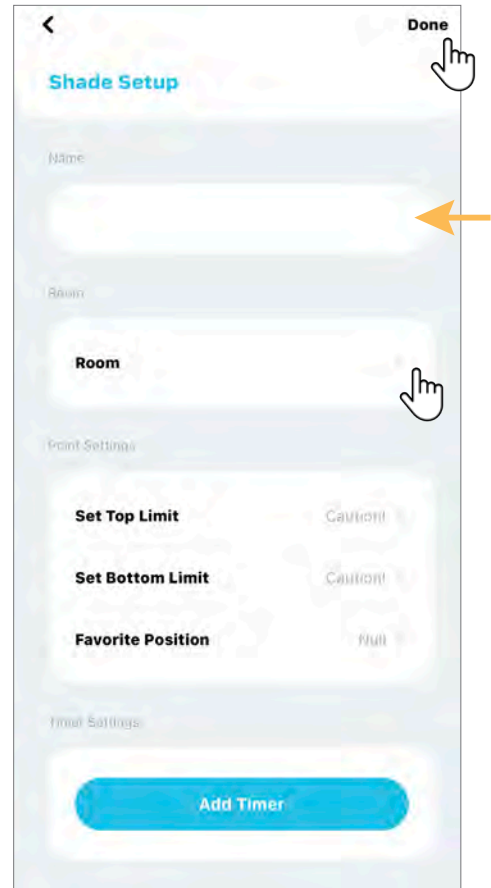

Your Shade is now ready to use!

**AMP Tip:** You can add up to **30** Shades per Bridge.

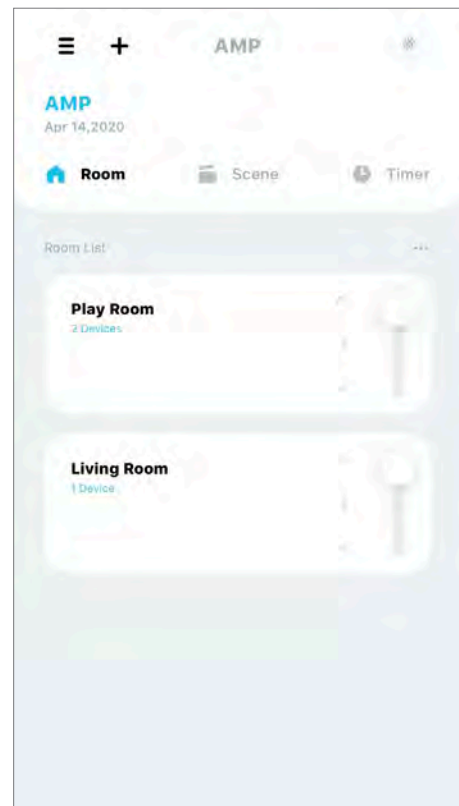

## 4. Managing Shades

### 4.2 Removing Shades

From the Room tab on the home screen, identify the Room that has the shade you want to remove, then tap **button** for this Room.

For this demonstration we will use **“Living Room”**.

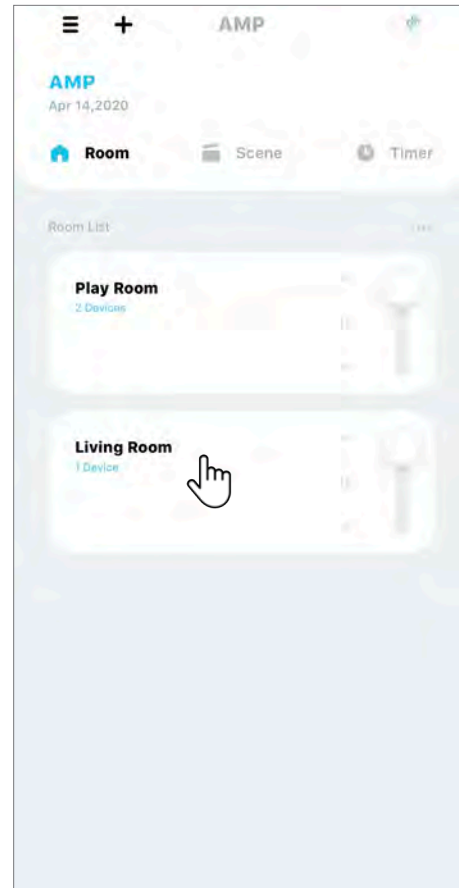

From the Room details Screen, tap on **“...”** icon located at the top-right of the button, then select **“Device Settings”**.

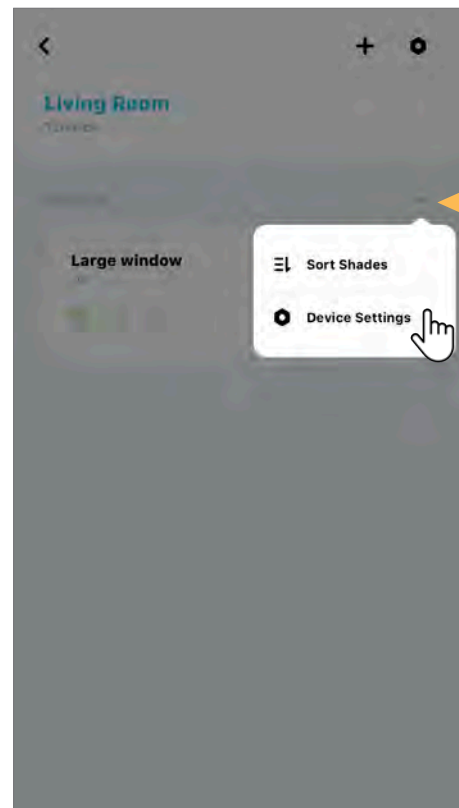

## 4. Managing Shades

### 4.2 Removing Shades (Continued)

From the Device Settings screen, locate the shade you want to remove and tap on the “>” icon.

For this demonstration, we will use the shade “**Large window**”.

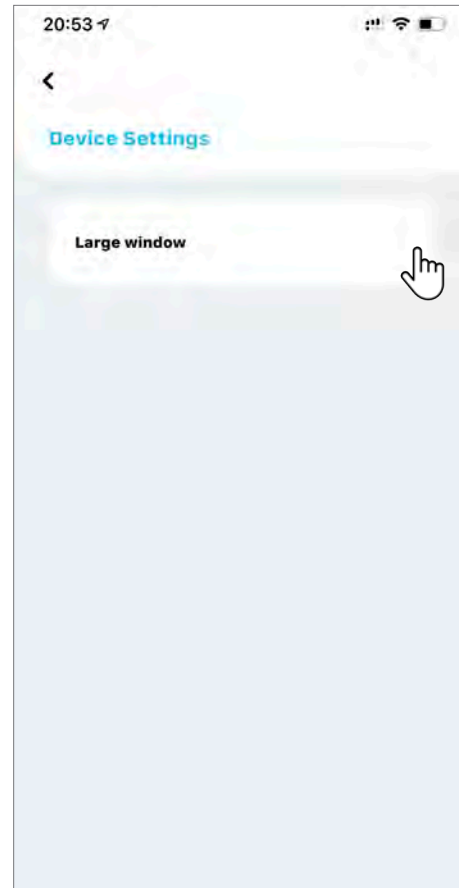

At the Shade Setup screen, scroll down and tap on “Delete Shade”. A message will appear to ask you to confirm that you really want to delete the shade from your AMP APP. Tap “Delete” to finalize the command.

**AMP Tip:** If you are planning to delete a shade and then add it again under another room, keep in mind that you can also directly move the shade from one room to another. See [4.5 Moving a Shade to another room](#) for more detail.

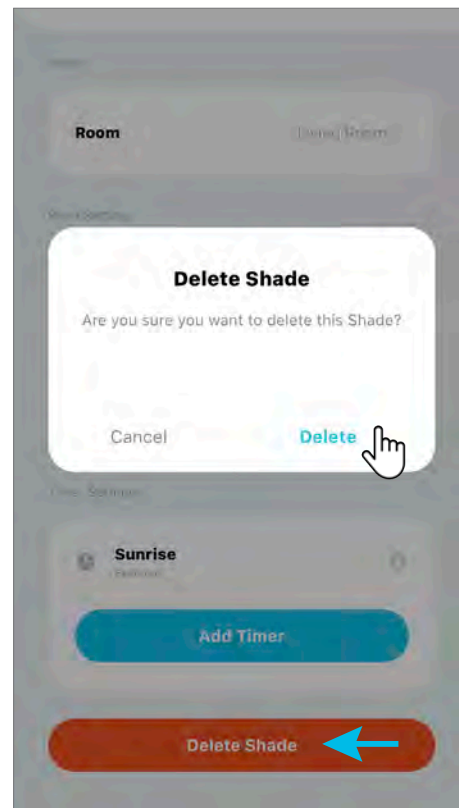



## 4. Managing Shades

### 4.3 Renaming Shades

From the Room tab on the home screen, identify the Room that has the shade you want to rename, then tap “**button**” for this Room.

For this demonstration, we will use “**Living Room**”.

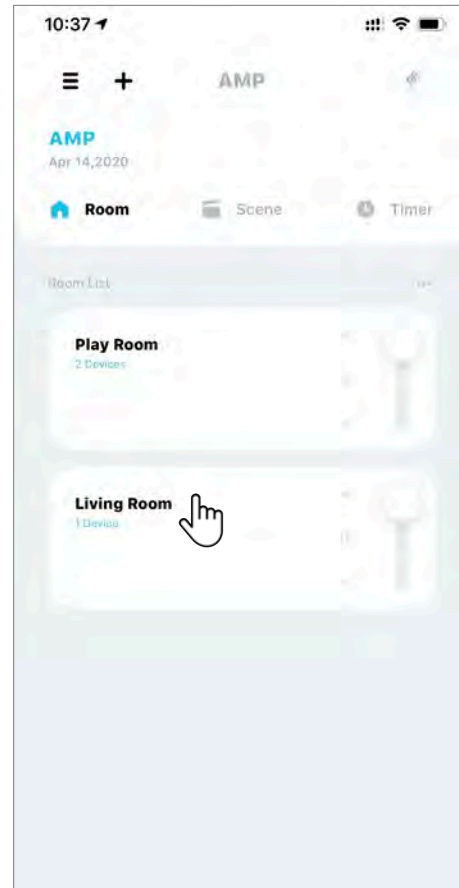

From the Room details Screen, tap on “...” icon located at the top-right of the button, then select “**Device Settings**”.

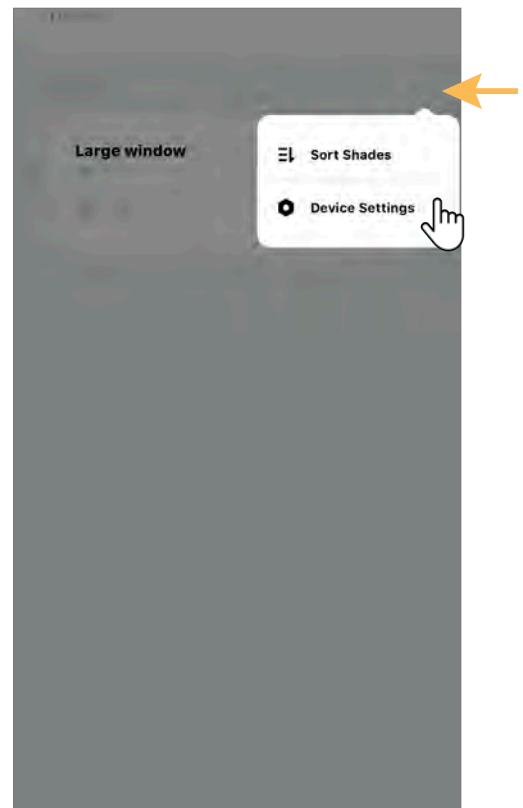

## 4. Managing Shades

### 4.3 Renaming Shades (Continued)

From the Device Settings screen, locate the shade you want to rename and tap on the “>” icon.

For this demonstration, we will use the shade “**Large window**”.

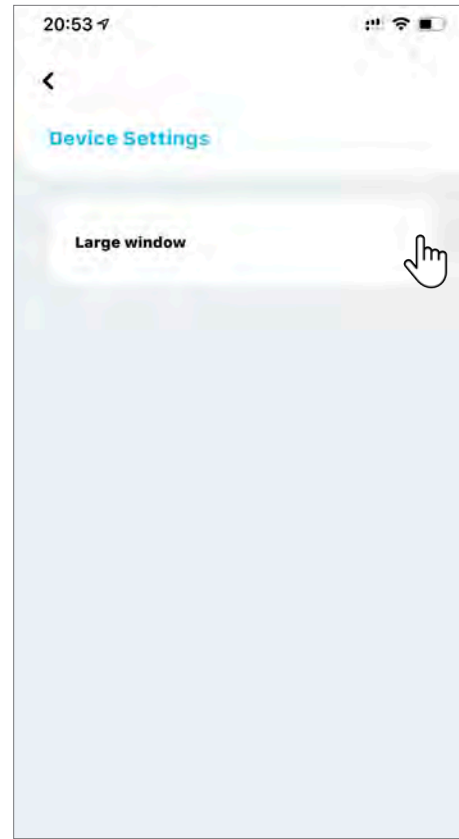

At the Shade Setup screen, type the desired new name for the shade, and tap “Done” when complete to save your new name.

**AMP Tip:** To facilitate the control by third party APPs like Google Assistant, Amazon Alexa, etc., your shades should have descriptive names.

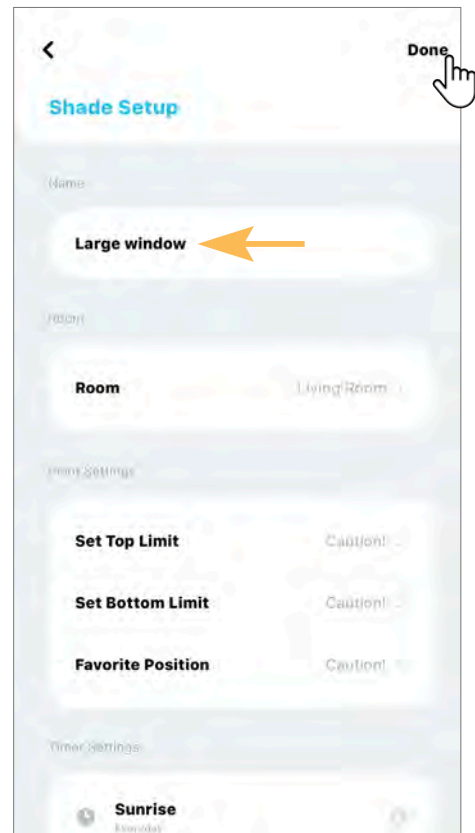

## 4. Managing Shades

### 4.4 Sorting Shades

From the Room tab on the home screen, identify the Room that has the shades you want to sort, then tap “**button**” for this Room.

For this demonstration, we will use “**Play Room**”.

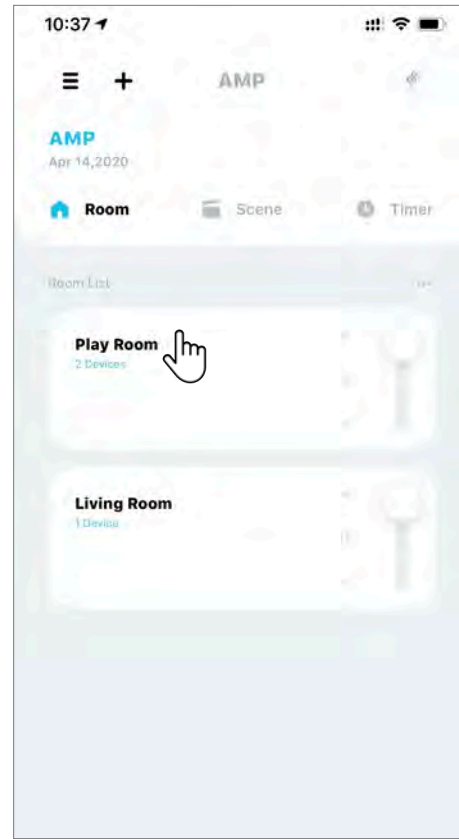

From the Play Room detail screen, tap on “...” icon, then select “**Sort Shades**”.



## 4. Managing Shades

### 4.4 Sorting Shades (Continued)

At the Sort Shades Screen, tap on the “ ^ ” icon to move a Shade to the top of the list.

Alternatively, you can tap, hold and drag a Shade into a new position.

Tap “ < ” when you are pleased with the new arrangement.

**AMP Tip:** Keep your **most-used Shades** at the top of the list for fast and easy access!

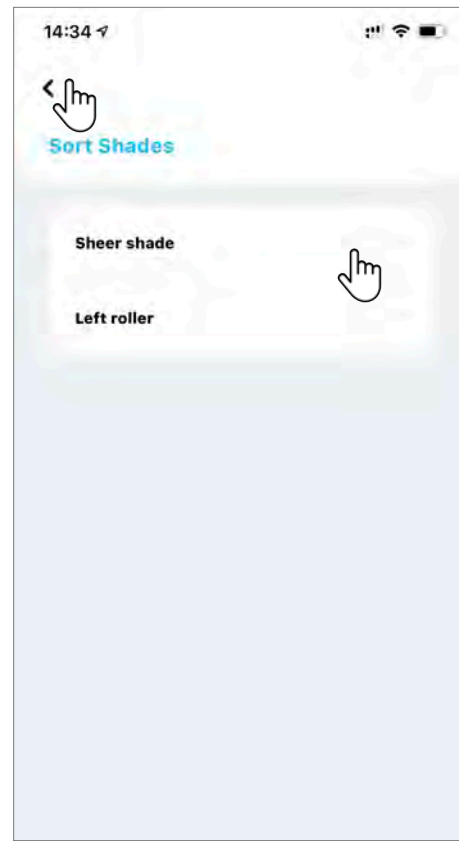

## 4. Managing Shades

### 4.5 Moving a Shade to Another Room

From the Room tab on the home screen, scroll to identify the Room containing the shade that you want to move, and tap on the “**button**”.

For this demonstration, we will use “**Living Room**”.

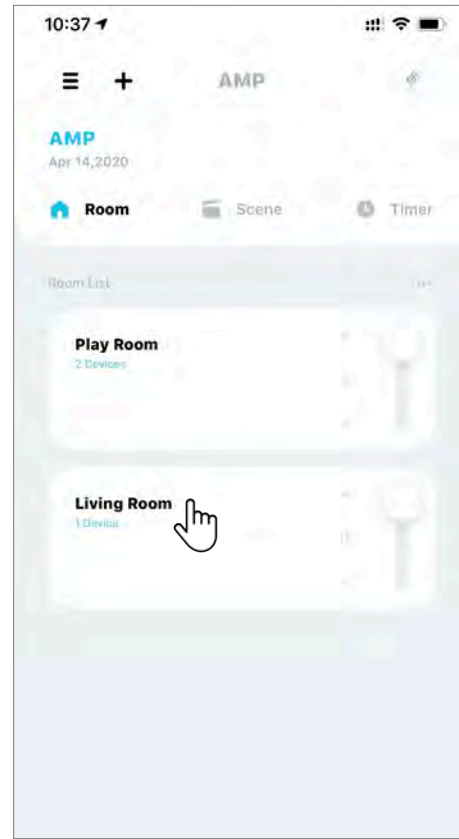

From the Room details screen, scroll to identify the shade you want to move and tap the “**button**”.

For this demonstration, we will use the shade “**Large window**”.

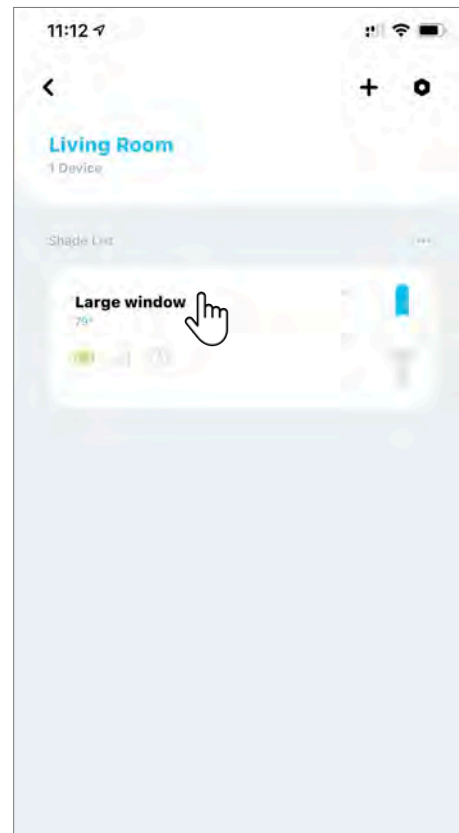

## 4. Managing Shades

### 4.5 Moving a Shade to Another Room (Continued)

Now tap on the Settings icon “⚙️” on the top-right corner.

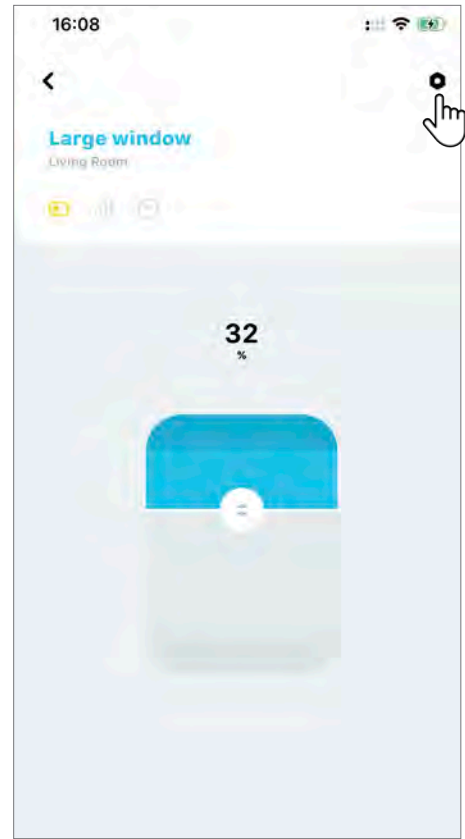

At the Shade Setup screen, tap on “Room”.

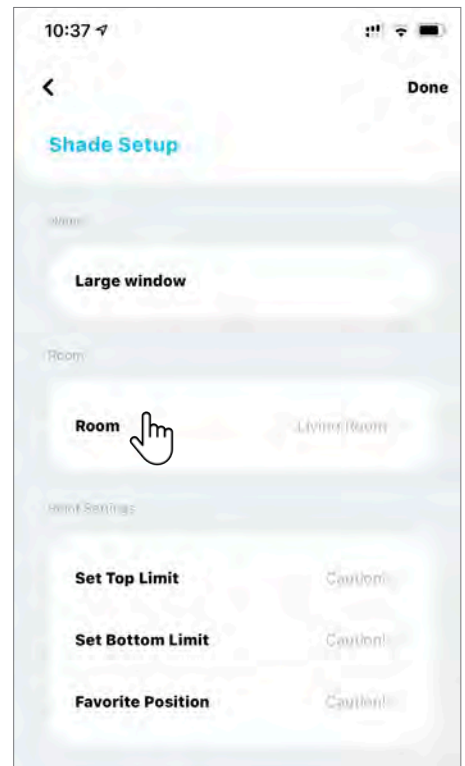

## 4. Managing Shades

### 4.5 Moving a Shade to Another Room (Continued)

The APP will show a list of available Rooms with the current selection checked.

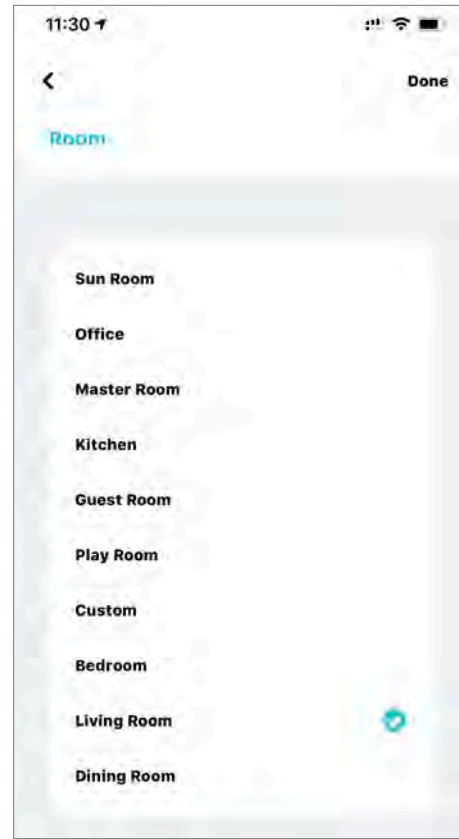

Tap on the room where you wish to move this shade (for this demonstration, “**Sun Room**”).

Tap on “**Done**” to save the change. Your shade is now grouped in the new room.

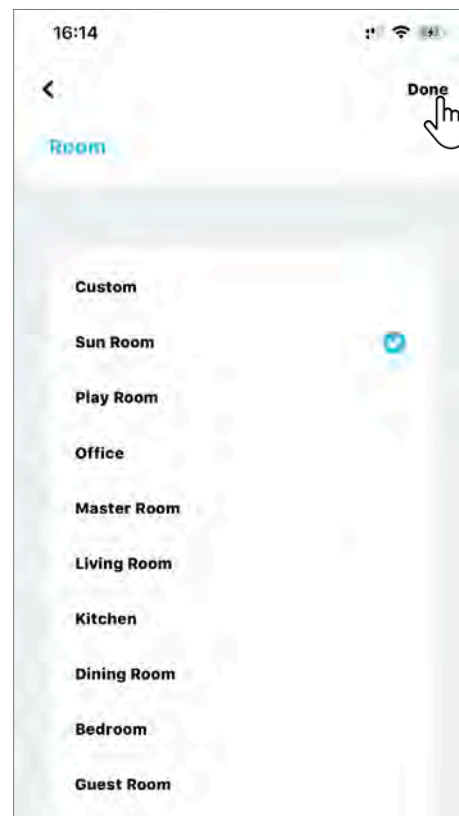



## 5. Managing Rooms

### 5.1 Adding Rooms

The AMP APP has 10 Default Rooms (shown to the right) that are used to sort groups of shades that will typically be moved together. You can also create a Room name to organize your shades.

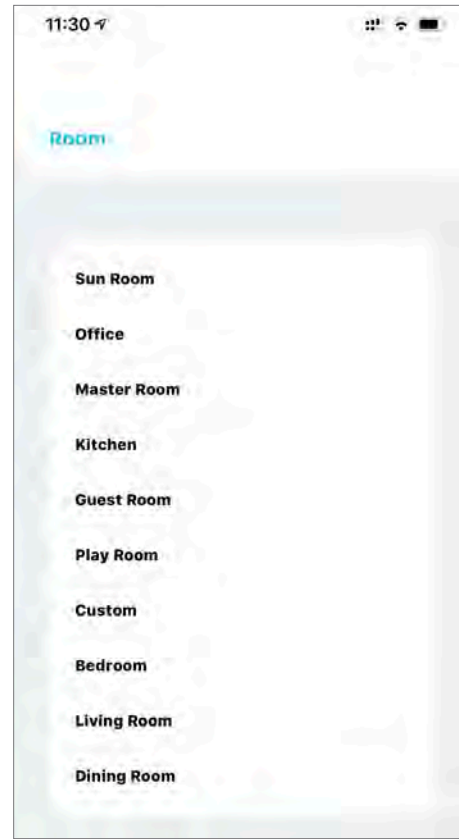

Under room tab of the home screen, tap “+” icon.

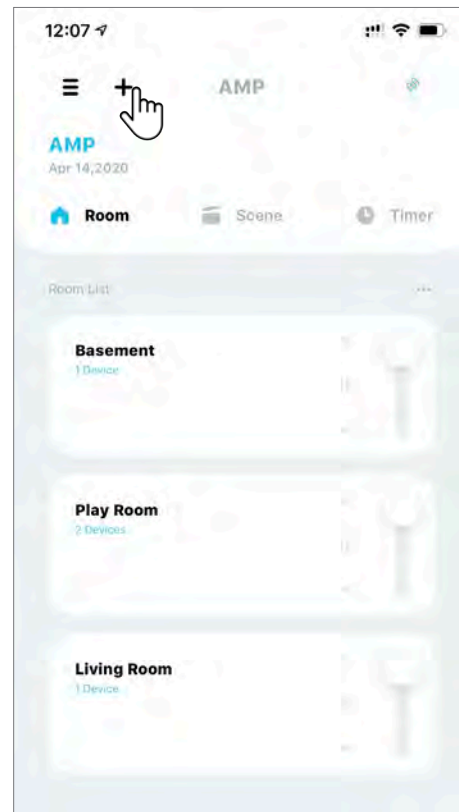

## 5. Managing Rooms

### 5.1 Adding Rooms (Continued)

Tap **“Add Room”**.

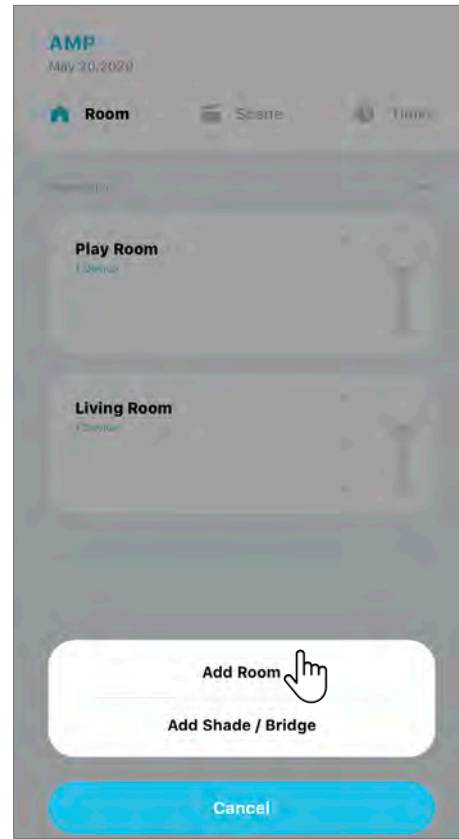

Enter the Room Name and tap **“Done”**.

**AMP Tip:** Assign names that are intuitive. Room names are used by third party applications (Google Assistant, Amazon Alexa, etc.) for features like voice commands and automations. (e.g. “Hey Google, close the shades in the Master Bedroom”).

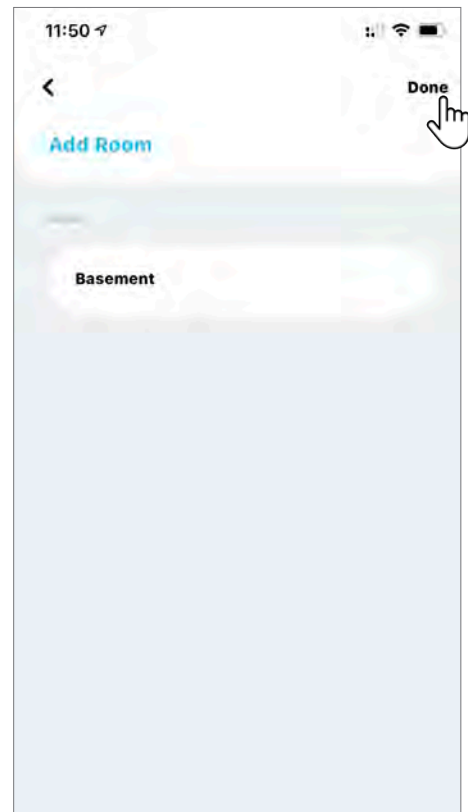

## 5. Managing Rooms

### 5.1 Adding Rooms (Continued)

Your room is ready for use. The new added room will be listed along with the default ones under Settings to choose.

Repeat these steps to add more rooms.

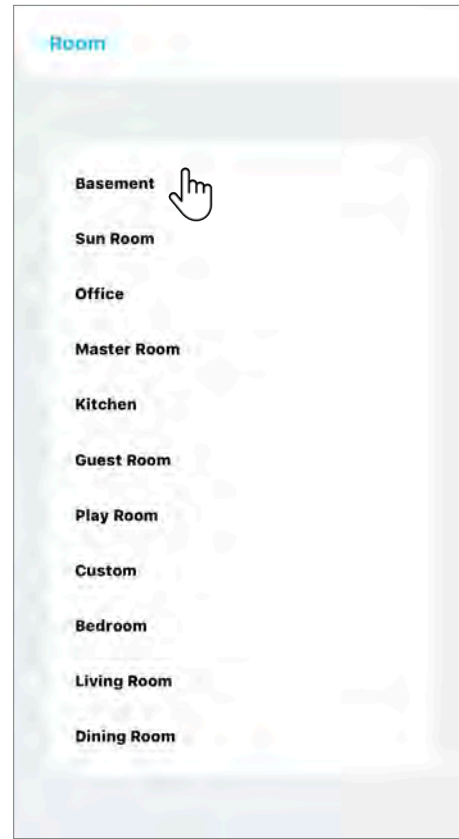

## 5. Managing Rooms

### 5.2 Removing Rooms

From the Room tab of the home screen, tap the Room that you want to delete.

For this example, we will remove the **“Basement”** by first tapping the **“Basement”** button.

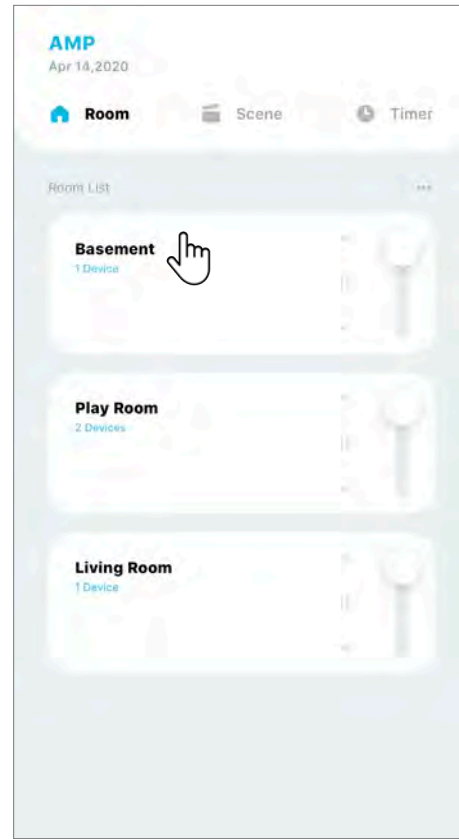

Under **“Basement”** details screen, is where you will find listed all the shades already group in this room.

Now tap on the Settings icon “⚙️”.

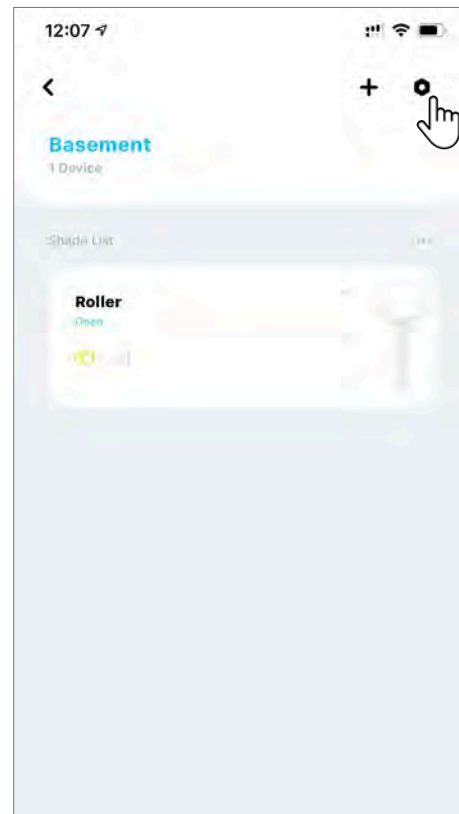

## 5. Managing Rooms

### 5.2 Removing Rooms (Continued)

To delete this Room, tap on **"Delete Room"**.

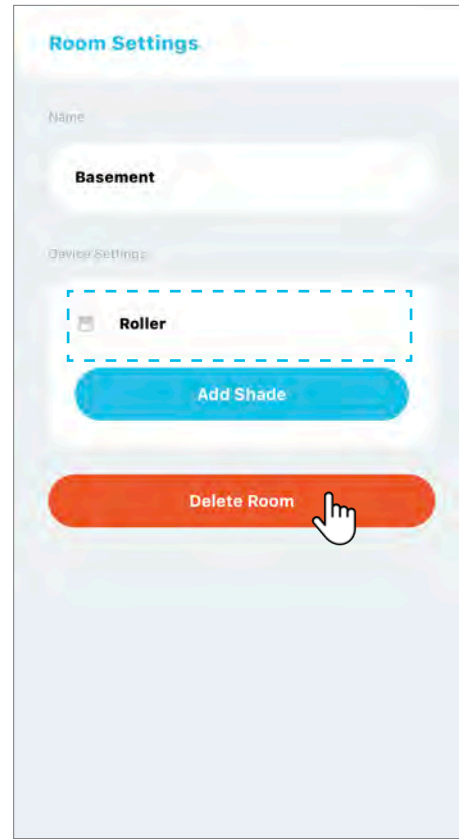

AMP APP will remind you when there is still a shade under the Room you want to delete. Follow the steps on **4.2 Removing Shades** to remove the shades first, then come back to delete the Room.

**AMP Tip:** The Room can only be removed when there is **NO** shade assigned. You can either remove the shades from a room (**See 4.2 Removing Shades**) or move the shades to another room (**See 4.5 Moving a Shade to Another Room**).

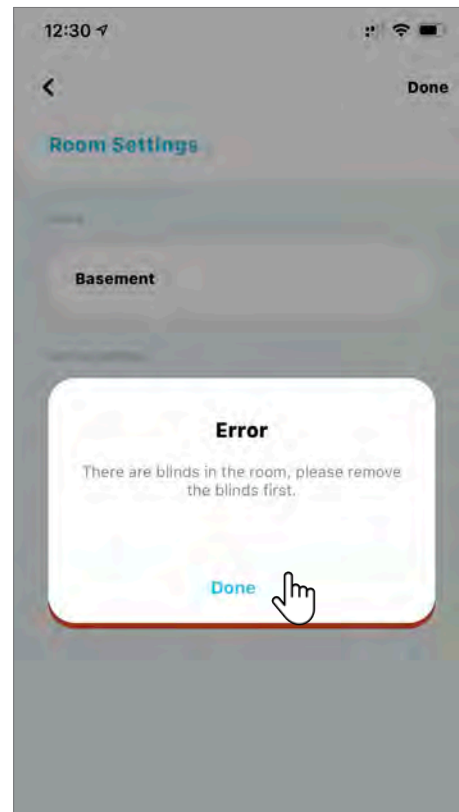

## 5. Managing Rooms

### 5.2 Removing Rooms (Continued)

To delete this Room, tap on **Delete Room**.

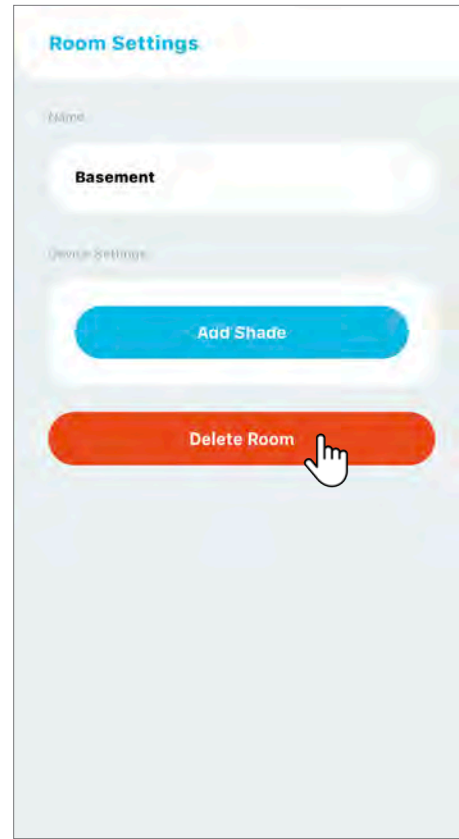

To ensure that you really want to delete this room, AMP APP will request your confirmation.

To complete delete the room, tap **Delete**. The Room will be removed from the Room tab of the home screen.

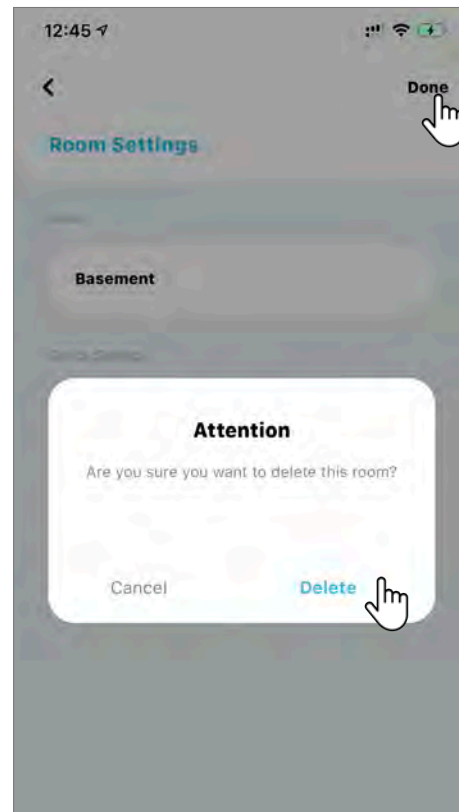

## 5. Managing Rooms

### 5.3 Renaming Rooms

From the Room tab of the home screen, tap the **Room** that you want to rename.

For this example, we will rename the “Living Room” by first tapping the “**Living Room**” button.

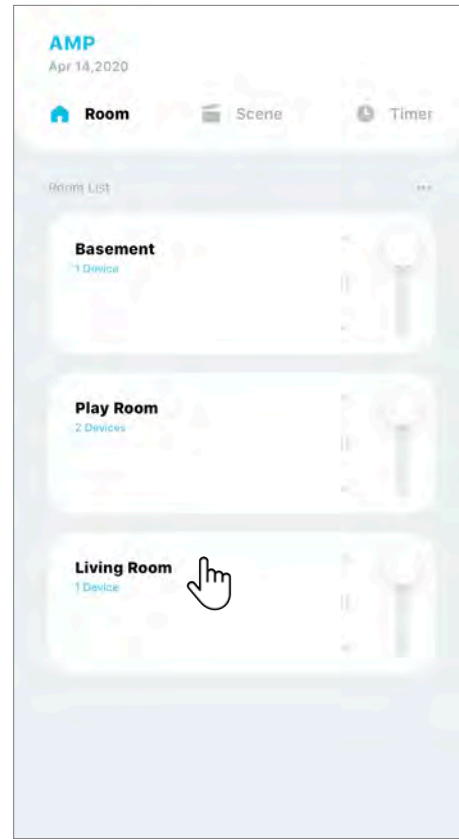

Under the Living Room detail screen, you will find all shades that are added to the room. Now tap on the Settings icon “⚙️”.

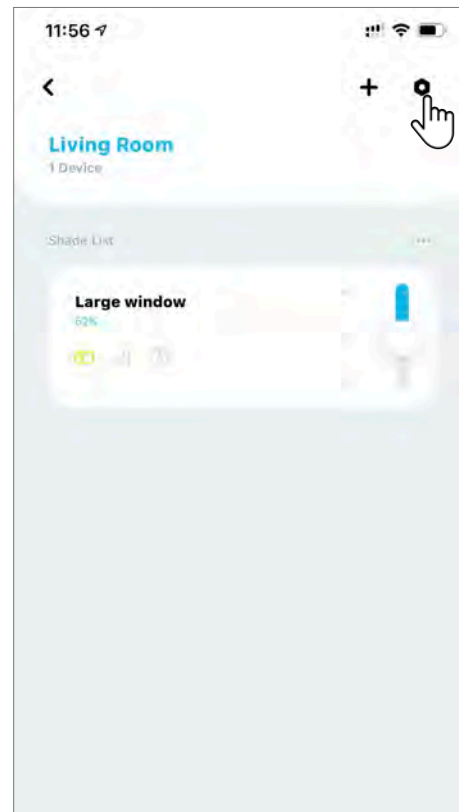



## 5. Managing Rooms

### 5.3 Renaming Rooms (Continued)

Under the Room Settings screen, tap on the current Room Name to rename this room.

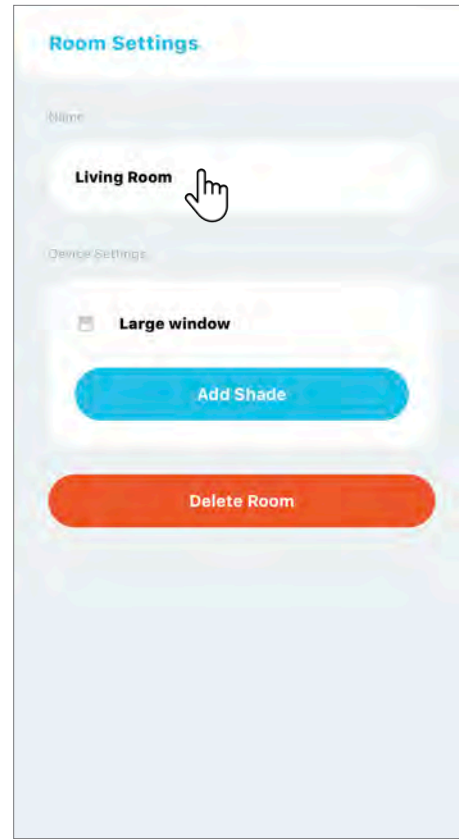

Type the new name and tap "Done".  
You are ready to use the new Room name.

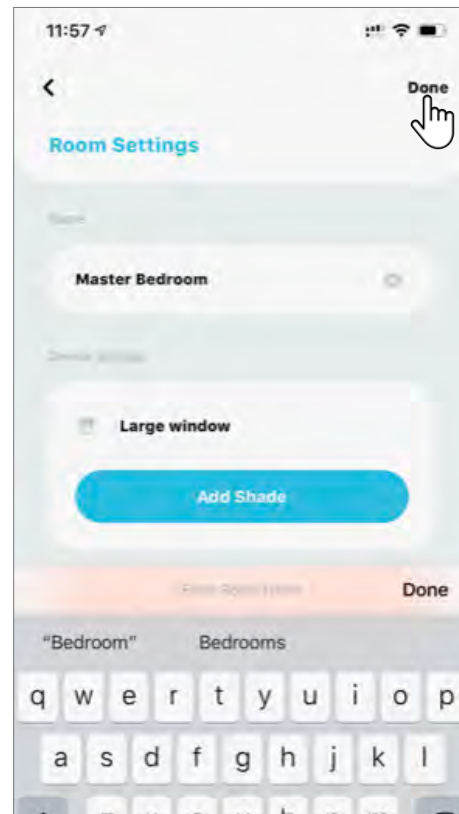

## 5. Managing Rooms

### 5.4 Sorting Rooms

From the Room tab on the home screen, tap on "... " icon, then select "**Sort Room**".

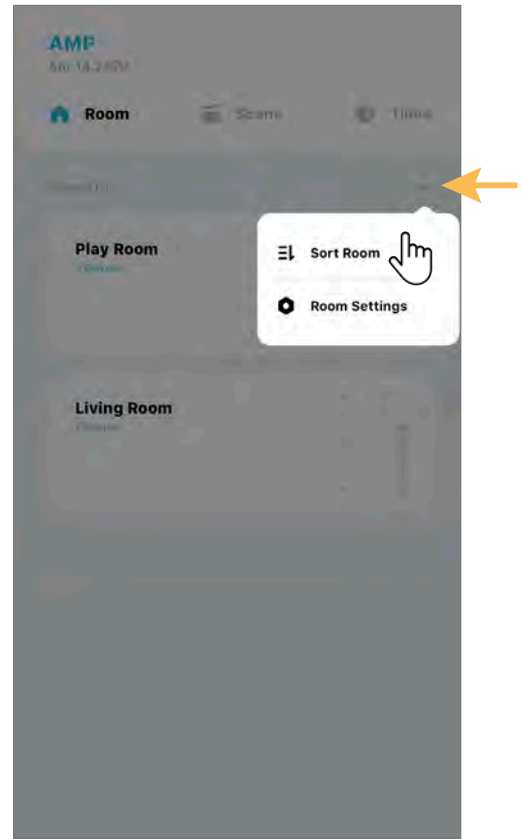

At the Sort Room screen, tap on the " ^ " icon to move a room to the top of the list.

Alternatively, you can tap, hold and drag a Room into a new position.

Tap " < " when you are pleased with the new arrangement.

**AMP Tip:** Keep your **most-used Rooms** at the top of the list for fast and easy access!

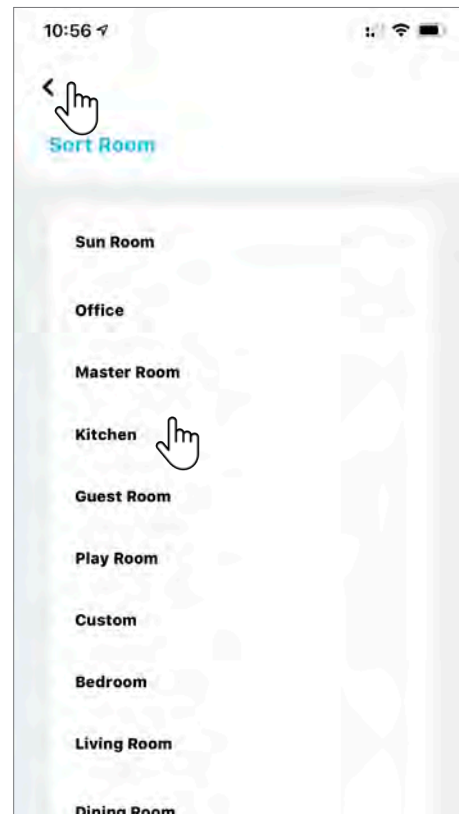

## 6. Basic Operation

### 6.1 Controlling Shades using Room Control

From the Room tab of the home screen, scroll to locate the Room you want to control. For this demonstration, we will control the room **“Play Room”**.

Tap on the **“button”** of Play Room.

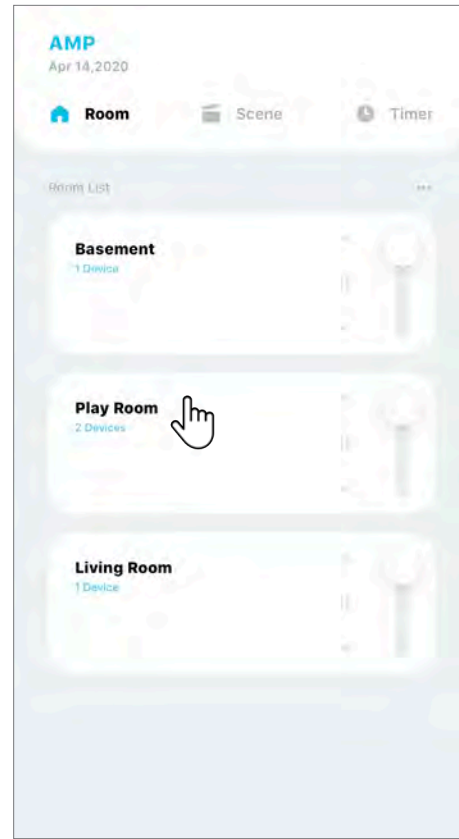

## 6. Basic Operation

### 6.1 Controlling Shades using Room Control (Continued)

Tap “^” to fully open all shades in the Play Room.  
Tap “v” to fully close all shades in the Play Room.  
Tap “||” to stop the shades at their current position.

OR

Drag the slide bar to **any position** between 0% (fully open) and 100% (fully closed) to control all shades in the Play Room.

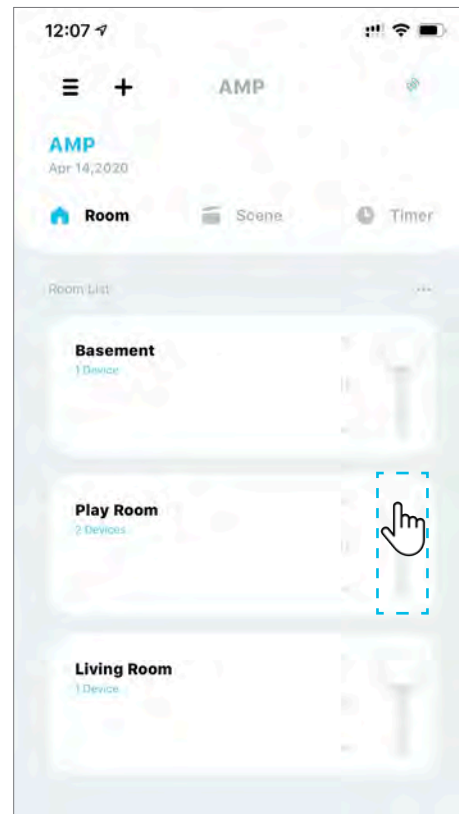
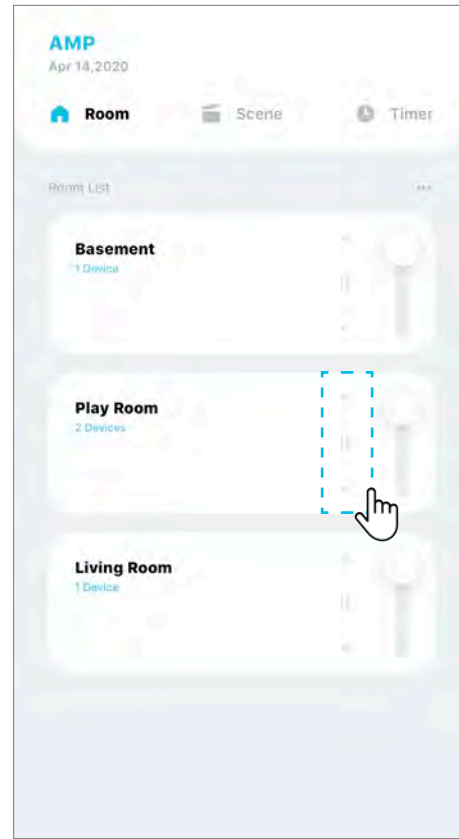

## 6. Basic Operation

### 6.2 Controlling an Individual Shade

From the Room tab of the home screen, scroll to locate the Room that has the shade you want to control, then tap the “**button**” near the Room name.

For this demonstration we will use “**Master Bedroom**”.

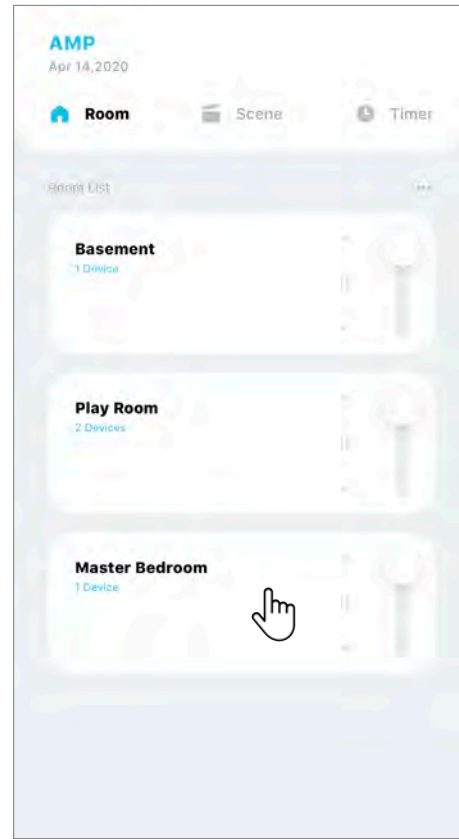

At the Master Bedroom details screen, scroll to locate the shade that you want to control.

For this demonstration, we will use the shade “**Large window**”.

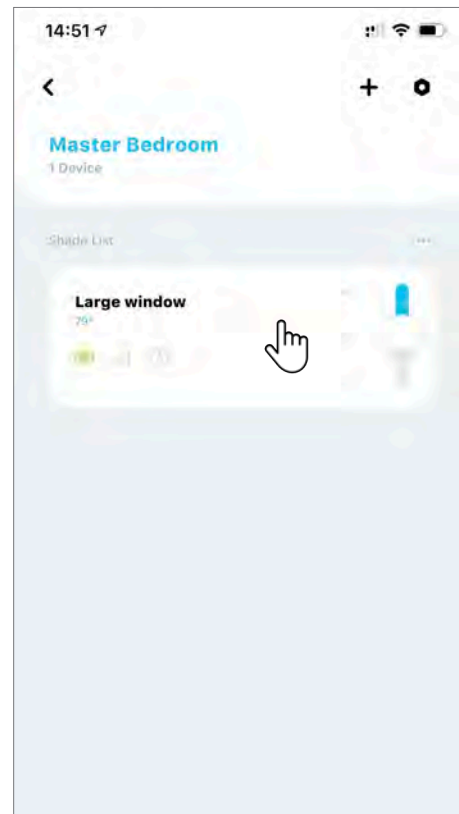

## 6. Basic Operation

### 6.2 Controlling an Individual Shade (Continued)

Tap “▲” to fully open Shade Large window in the Master Bedroom.  
Tap “▼” to fully close Shade Large window in the Master Bedroom.  
Tap “||” to stop the shades at their current position.

**AMP Tip:** Notice that the new shade position is now indicated by the slide bar. This means the shade has sent a response to the Bridge, confirmed that the movement is complete.

OR

Drag the slide bar to any position between 0% (fully open) and 100% (fully closed) to control Shade **Large window** in the Master Bedroom.

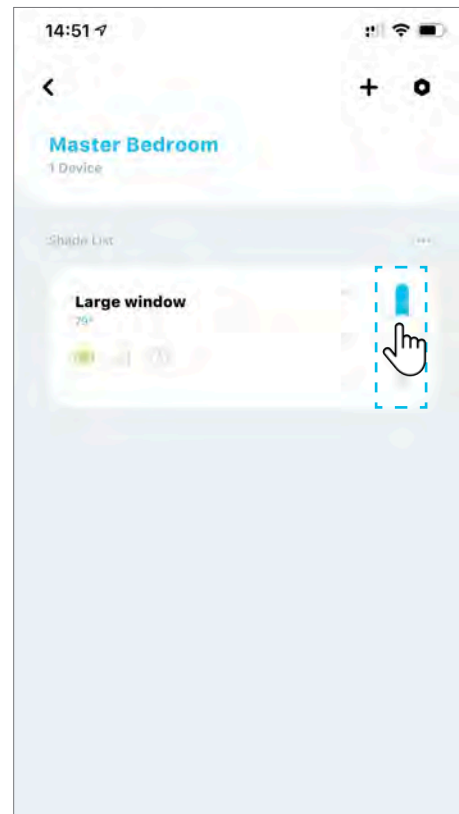
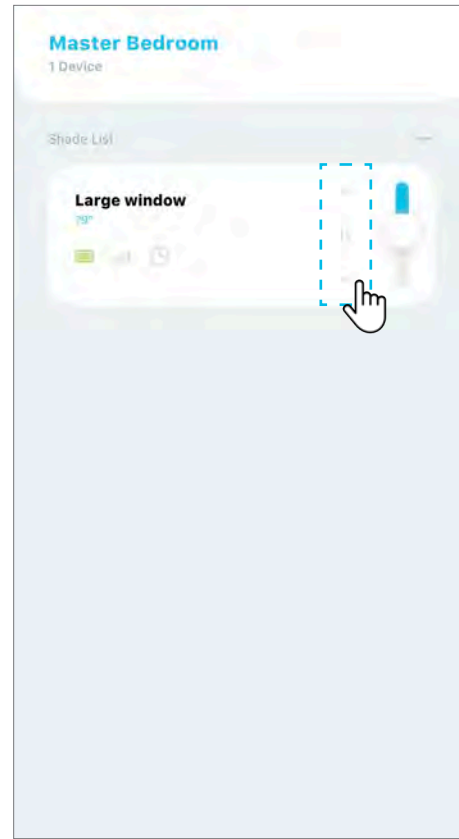

## 6. Basic Operation

### 6.2 Controlling an Individual Shade (Continued)

For a more precise adjustment, you can also try the animated representation of your shade on your AMP APP. From the Room details screen, scroll to locate the shade you want to control and tap the “button” near the shade name.

For this demonstration, we will use the shade “**Left roller**”.

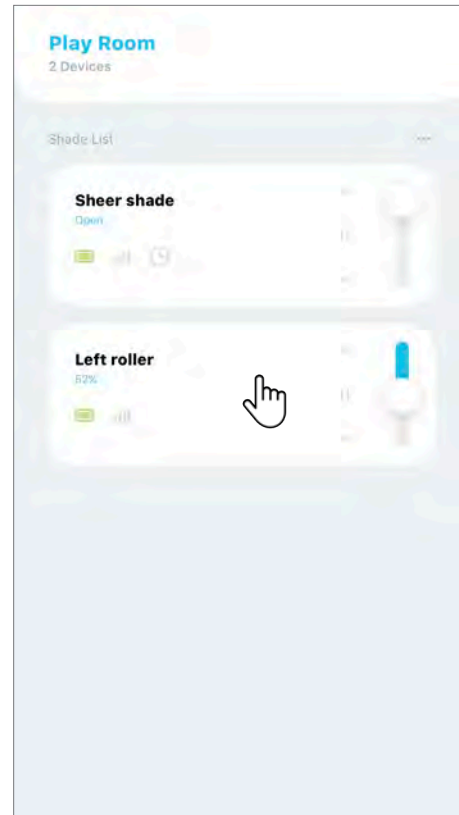

An animated window will be displayed. Different shade types have unique interfaces.

Drag “” slide bar to any desired position.

**AMP Tip:** After reaching the desired position, the shade will respond to confirm its position and the APP will update the **displayed position and % value** (located at the center-top of the screen).

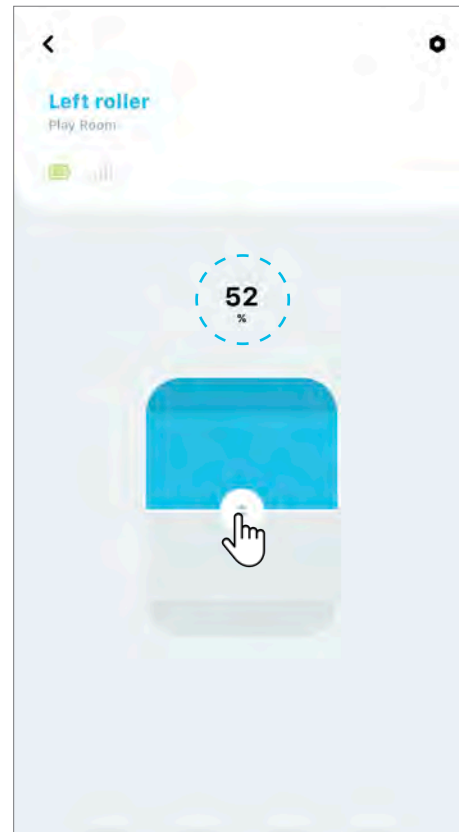

## 7. Managing Scenes

### 7.1 Adding a Scene

From the Scene tab of the home screen, tap “+” icon.

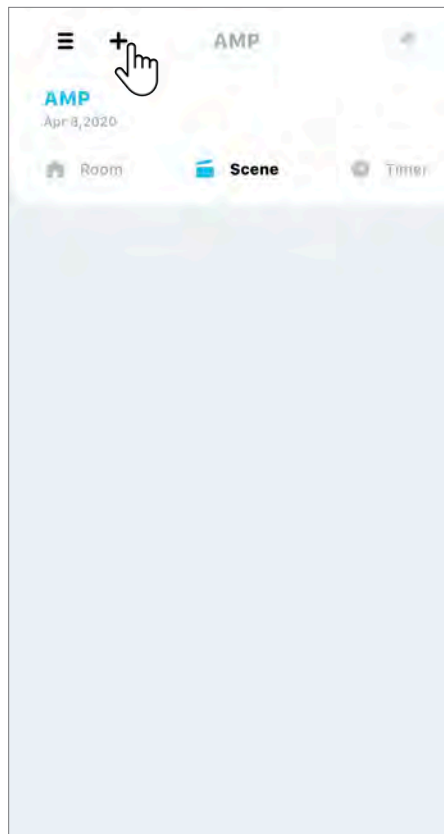

Enter the Scene name. For this example, we will use “**Good morning**”.

**AMP Tip:** Assign Scene names that are **intuitive**. Scene names are used by third party applications (Google Assistant, Amazon Alexa, etc.) for features like voice commands and automations. (e.g. “Hey Google, run Good morning”).

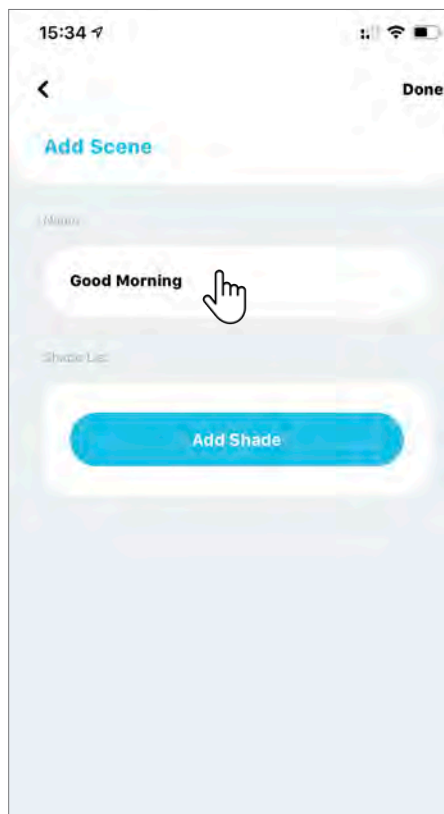



## 7. Managing Scenes

### 7.1 Adding a Scene (Continued)

Tap on “**Add Shade**”.

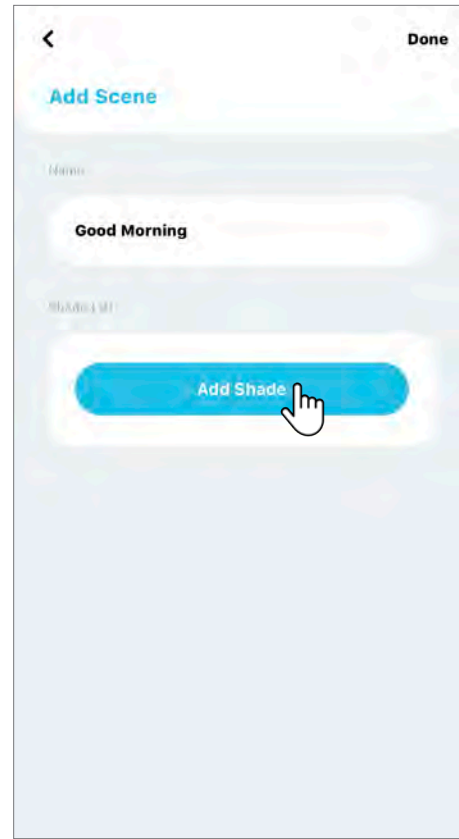

AMP APP will list all of your shades, grouped by Room. **Select the first shade** that you want to set for the scene.

For this example, we will use “**Large window**”.



## 7. Managing Scenes

### 7.1 Adding a Scene (Continued)

An animated representation of your shade will be displayed. Different shade types will have different interfaces.

Drag the “” slide bar to the position that you want your shade to move to for this Scene. Tap “Done” to return to the previous screen.

**AMP Tip:** The shade will not move during this setup. You must activate the Scene to perform the movement, for example, from the Scenes tab of the home screen, or automatically with a timer (**See 8.2 Adding a Scene Timer**).



Repeat the last two steps to add more shades to your Scene.

Tap “Done” when you have completed your selections.

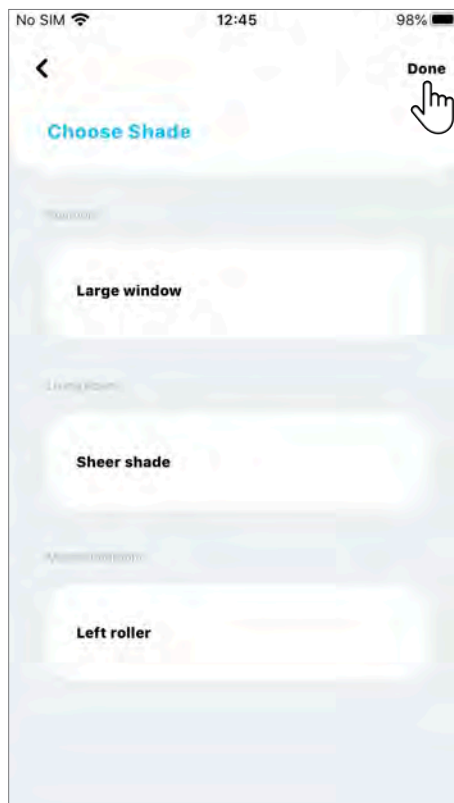

## 7. Managing Scenes

### 7.1 Adding a Scene (Continued)

The APP will show a summary of the Scene, listing each shade and its specified positions. The position will be represented by a percentage (where “0%” represents fully open and 100% fully closed).

Take one last look to confirm the setup is correct, then tap “Done”.

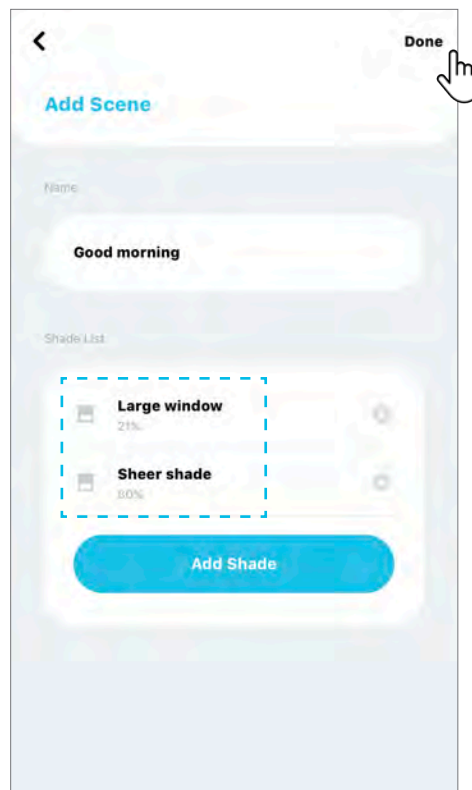

Your Scene is ready for use!!

To activate the Scene, tap the icon “⏻”. All selected shades for this Scene will move to the desired position.

**AMP Tip:** You can add up to **20** Scenes per location.

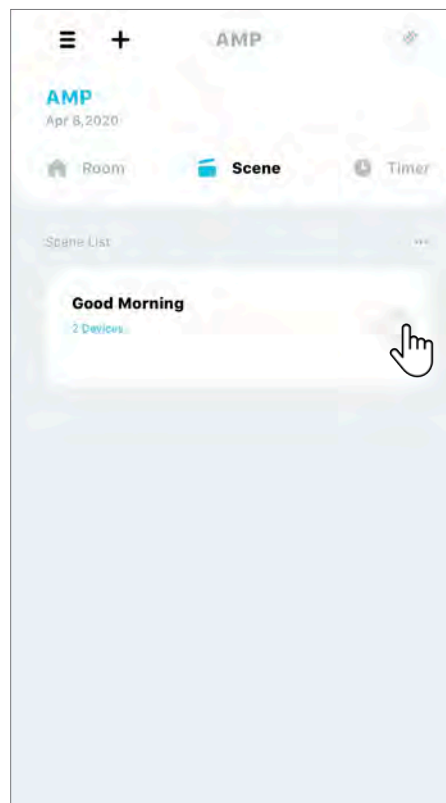

## 7. Managing Scenes

### 7.2 Editing a Scene

From the Scene tab on the home screen, tap on the “...” icon, then tap on “**Scene Settings**”.

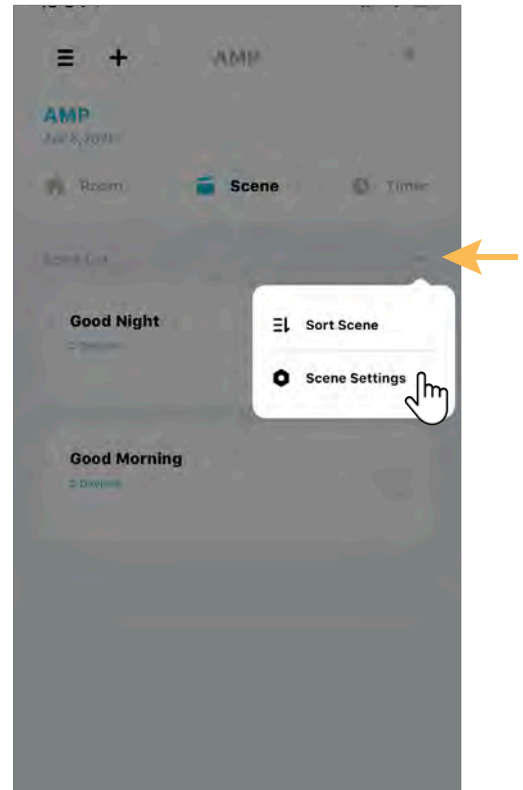

From the Scene Settings screen, select the scene you want to modify and tap on the “>” icon.

For this demonstration, we will use the Scene “**Good Morning**”.

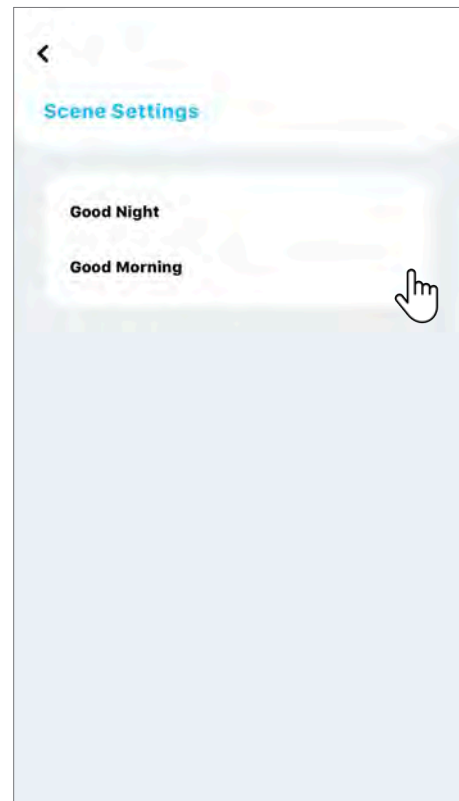

## 7. Managing Scenes

### 7.2 Editing a Scene (Continued)

At the Scene Settings screen, you can change the Scene name by tapping on the **current name**.

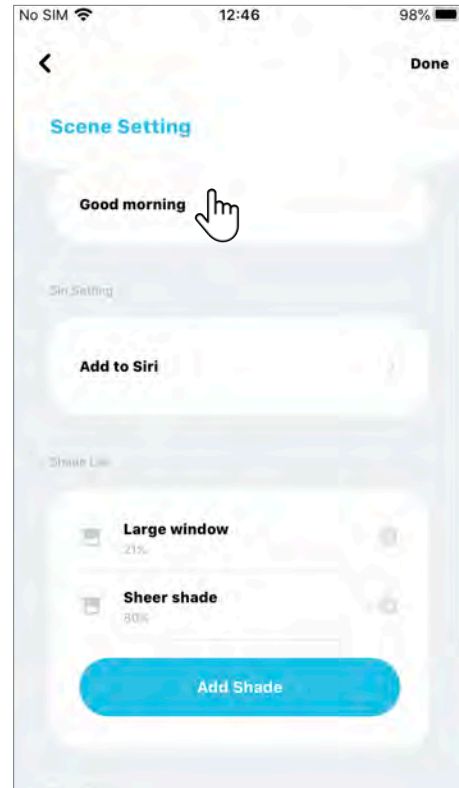

To modify individual shade settings for this Scene, start by tapping on the “⦿” icon beside the shade name. For this demonstration, we will use the shade “**Sheer shade**”.

You can also add more shades to this Scene by tapping on “**Add Shade**” and following the steps on **7.1 Adding a Scene**.

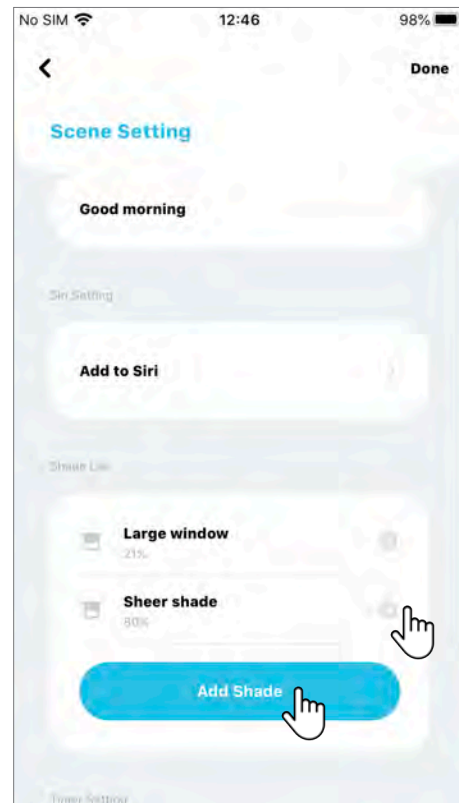

## 7. Managing Scenes

### 7.2 Editing a Scene (Continued)

An animated representation of your shade will be displayed. Different shade types will have different interfaces.

Drag the “” slide bar to the **new** position that you want your shade to move to for this Scene.

Tap “**Done**” to return to the previous screen.

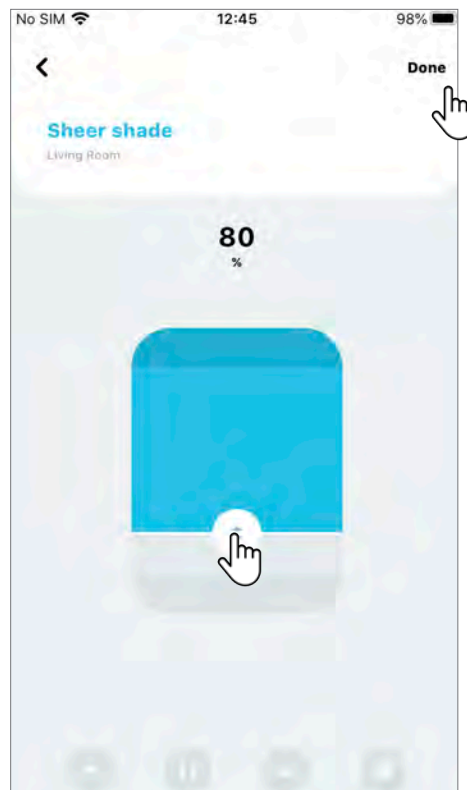

After you finish adjusting, just tap “**Done**” and your Scene will be saved with your updated preferences.

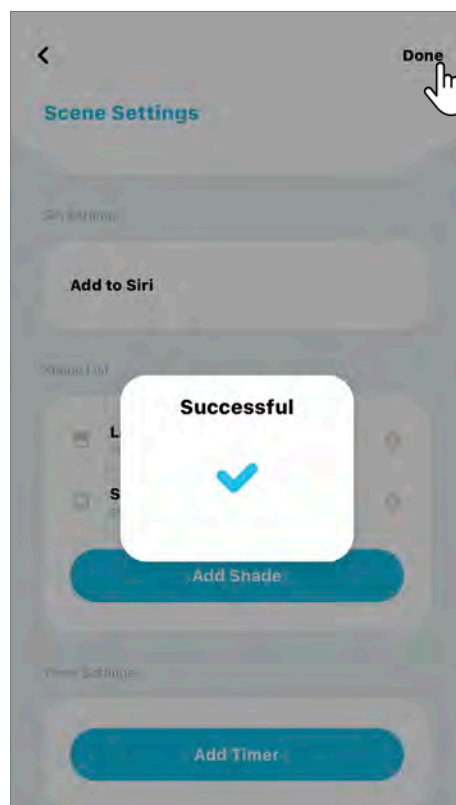

## 7. Managing Scenes

### 7.3 Removing a Scene

From the Scene tab on the home screen, tap on the “...” icon, then tap on “Scene Settings”.

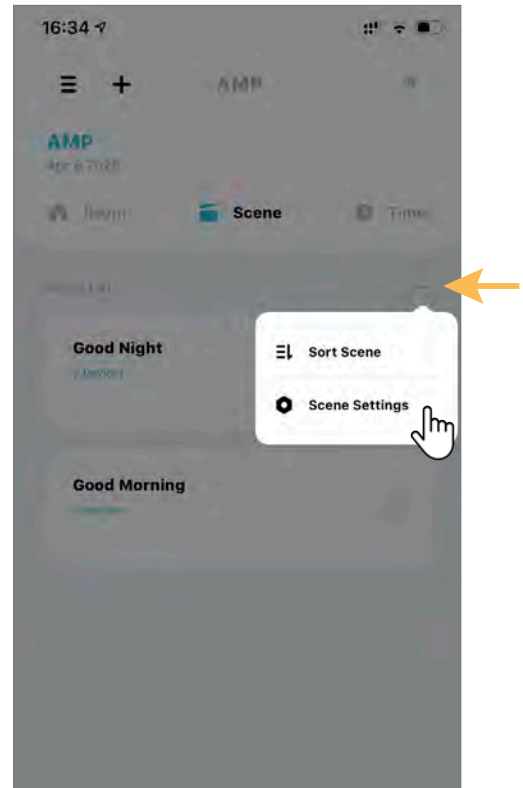

From the Scene Settings screen, select the scene you want to remove and tap on the “>” icon.

For this demonstration, we will use the Scene “Good Morning”.

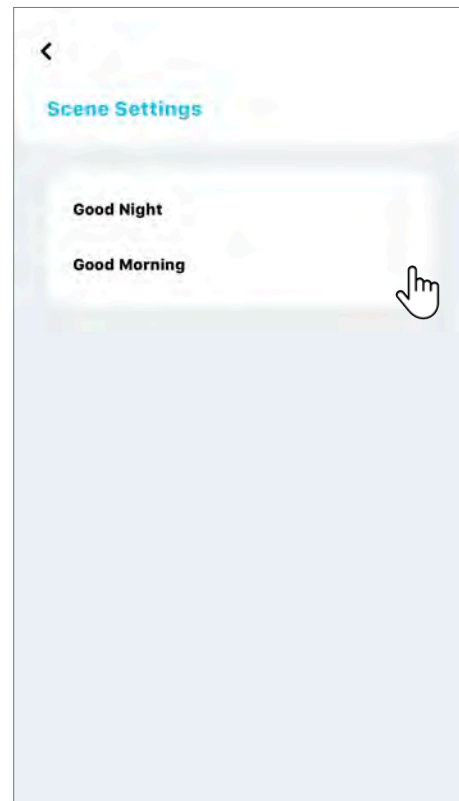

## 7. Managing Scenes

### 7.3 Removing a Scene (Continued)

At the Scene Settings page, scroll down and tap on the “**Delete Scene**” button.

AMP APP will request confirmation - tap on “**Delete**” to complete the action.

**Your Scene is now deleted.**

**AMP Tip:** Keep in mind that removing a Scene is an irreversible action. If you have accidentally deleted your Scene, please follow the steps on **7.1 Adding a Scene** to set up a new Scene.

After deleting the Scene, the AMP APP will display a confirmation that the Scene was deleted **successfully** and return to Scene Settings screen. Tap “**done**” to return to the main screen.

**AMP Tip:** Keep in mind that removing a Scene can also have an impact on third party applications (Google Assistant, Amazon Alexa, etc.).

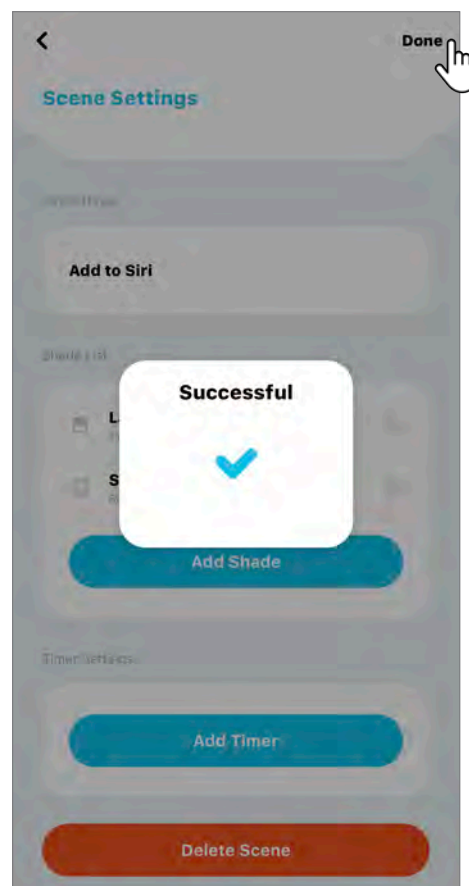
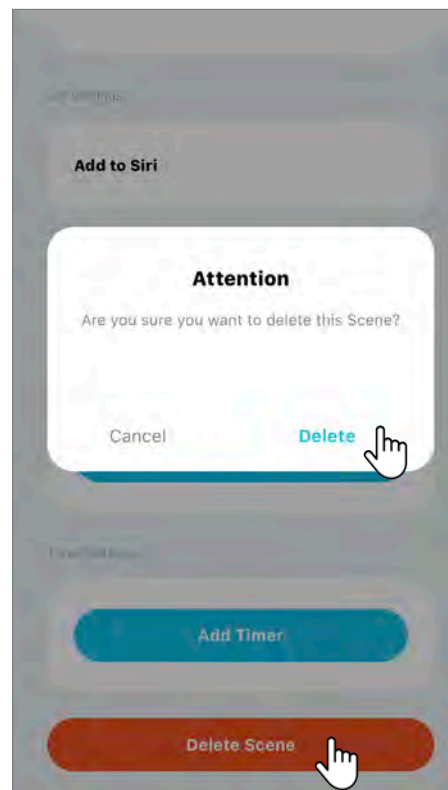



## 7. Managing Scenes

### 7.4 Sorting Scenes

From the Scene tab on the home screen, tap on the “...” icon, then tap on “Sort Scenes”.

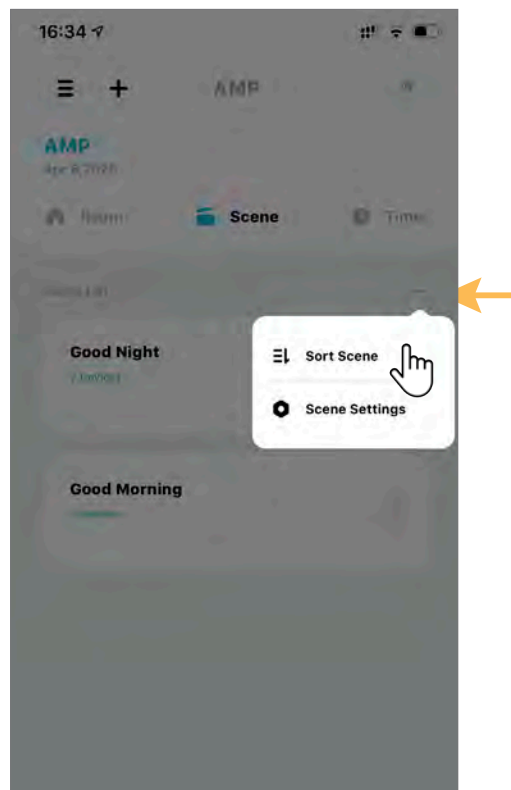

Under the Sort Scene screen, tap on the “^” icon next to a Scene to move it to the top of the list.

Alternatively, you can tap, hold and drag a Scene into a new position.

Tap “<” when you are pleased with the new arrangement.

**AMP Tip:** Keep your **most-used Scenes** at the top of the list for fast and easy access!

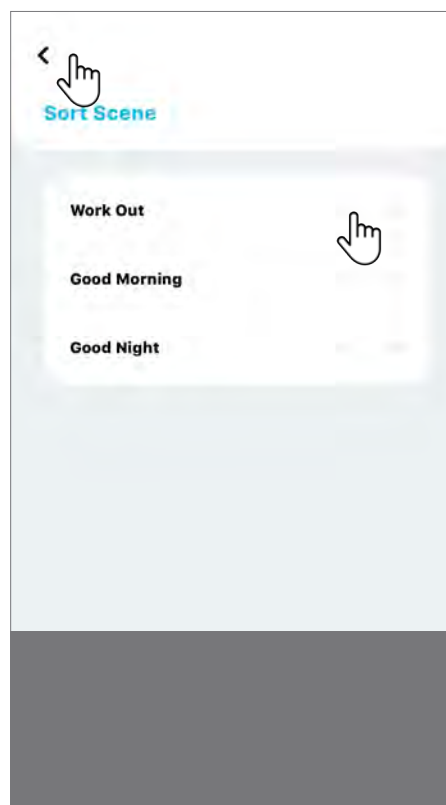

## 8. Managing Timers

### 8.1 Adding a Shade Timer

From the Timer tab on the home screen, tap “+” icon.  
Then tap “**Shade Scener**”.



From the Add Shade Timer screen, tap on the “>” icon beside **Shade**.

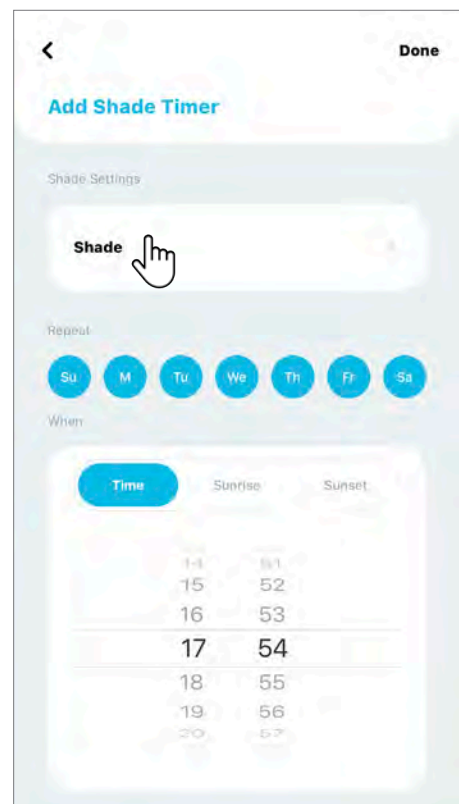

## 8. Managing Timers

### 8.1 Adding a Shade Timer (Continued)

The APP will show a list of all of your shades, grouped by Room. Select the shade that you want to add with the timer by tapping it. For this example, we will use “**Left Roller**”.

Then tap “**Done**” to continue.

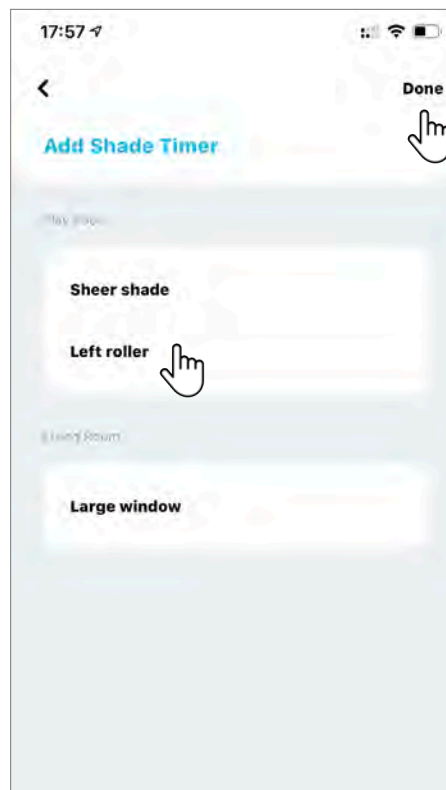

An animated representation of your shade will be displayed. Different shade types will have different interfaces.

Drag the “” slide bar to the position that you want your shade to move to for this Timer. Tap “**Done**” to return to the previous screen.

**AMP Tip:** The shade will not move during this adjustment. The shade will only move automatically when the set Timer is active.

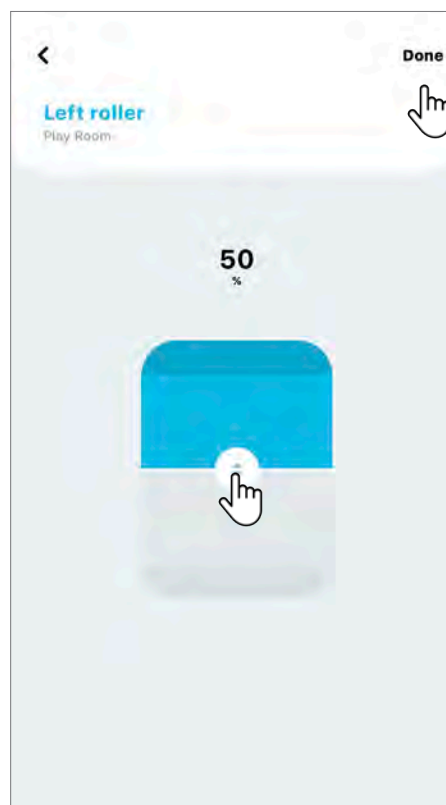

## 8. Managing Timers

### 8.1 Adding a Shade Timer (Continued)

Tap to select the **days** you wish to schedule the Timer to activate. Rotate the dial to **select the hour and minute**.

For this demonstration, we selected “**18:00 on every day**” to move our shade to the position set on the previous step.

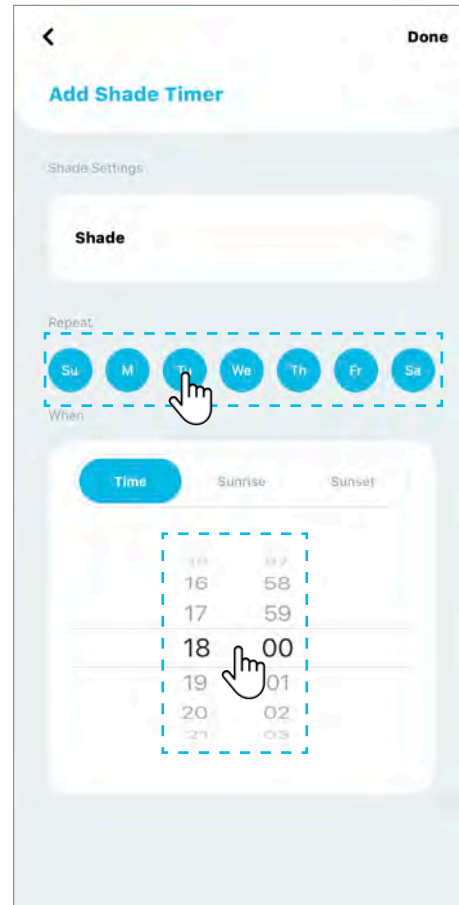

The AMP APP also allows you to set Timers relative to the **Sunrise and Sunset of your current location**. To use this feature, just tap on “sunset” or “sunrise” and then select how many minutes ahead or behind to move the shade.

For this example, the Timer will activate the shade “**31 minutes after sunrise**”, “**everyday**” and to move to the position set on the previous step. Tap “**Done**” to confirm the setup. Your timer is set.

**AMP Tip:** Just like the sun, Sunrise/Sunset Timers are not affected by daylight savings time!

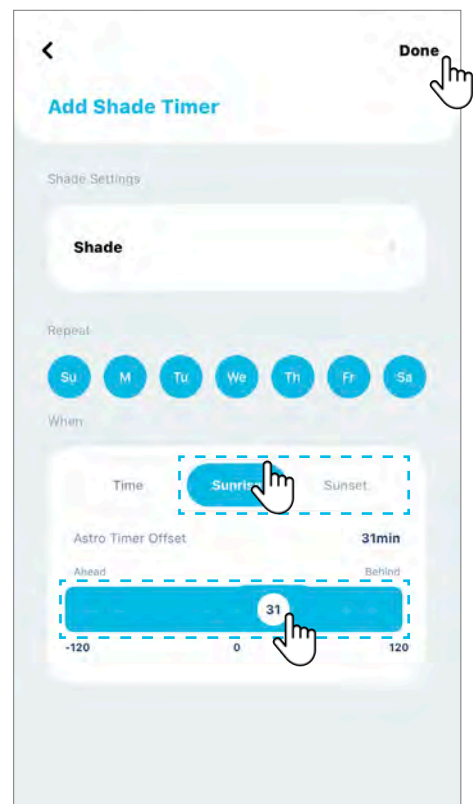

## 8. Managing Timers

### 8.2 Adding a Scene Timer

From the Timer tab on the home screen, tap “+” icon.  
Then tap “**Scene Timer**”.



From the Add Scene Timer screen, tap on the “>” icon beside **Scene**.

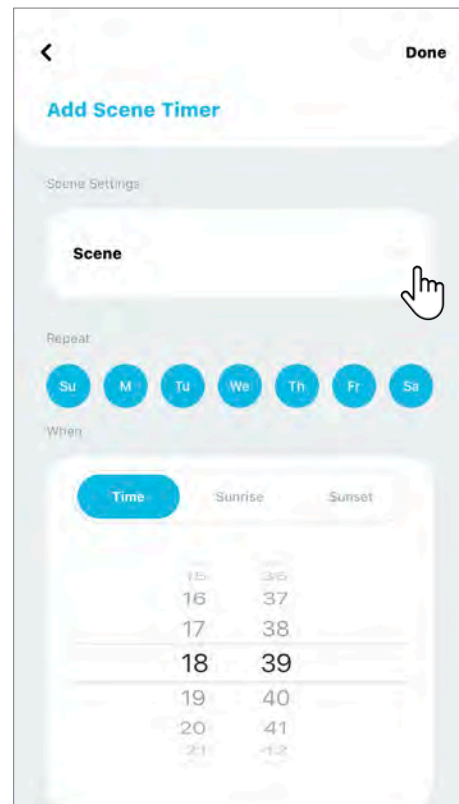

## 8. Managing Timers

### 8.2 Adding a Scene Timer (Continued)

The APP will list all your Scenes.

Select the Scene that you want to activate with a Timer.  
For this demonstration, we will use “**Work Out**”.

Then tap “**Done**” to continue.

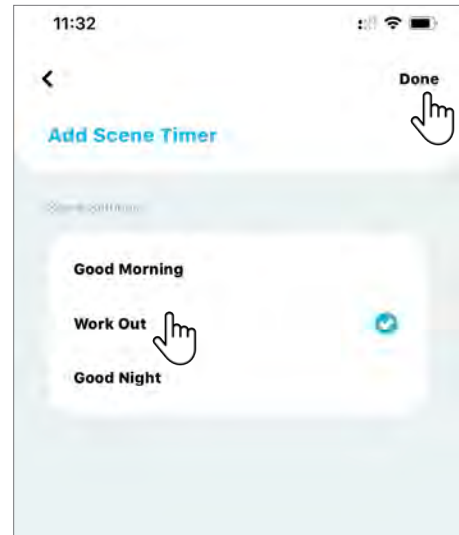

Tap to select the **days** you wish to schedule the Timer to activate.  
Rotate the dial to select the **hour and minute**.

For this demonstration, we selected **17:30 on “Sunday, Tuesday, Thursday and Saturday”** to activate the scene, “Work Out”.

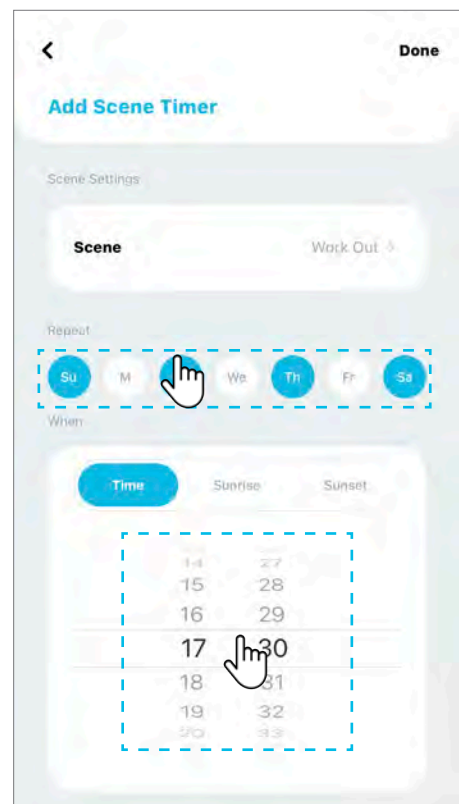

## 8. Managing Timers

### 8.2 Adding a Scene Timer (Continued)

The AMP APP also allows you to set Scene Timers relative to your **local Sunrise and Sunset**. To use this feature, just tap on “Sunset” or “Sunrise” and then select how many minutes ahead or behind to move the shade.

For this demonstration, the Scene “Work Out” will activate **25 minutes after Sunset on “Sunday, Tuesday, Thursday and Saturday”**.

Tap “**Done**” to confirm the setup. Your Scene Timer is set.

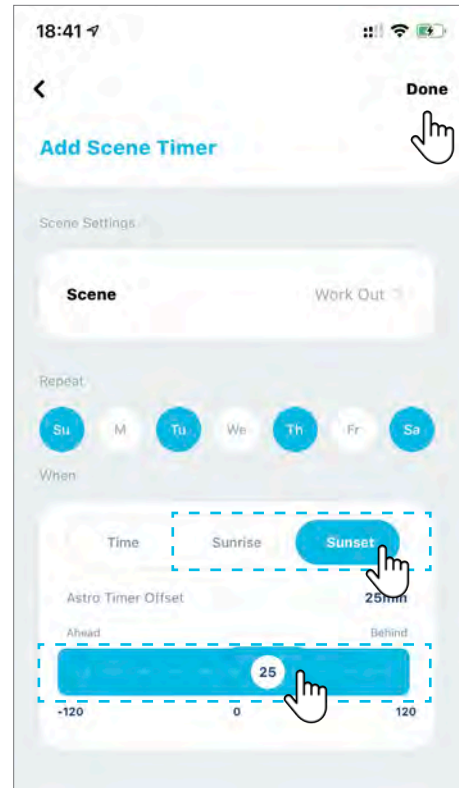

## 8. Managing Timers

### 8.3 Activate/Deactivate a Timer

From the Timer tab of the home screen, locate the Timer that you want to activate. Tap to toggle the switch next to the Timer, changing the color to **light blue**.

Your Timer is now active and will run according to your settings.

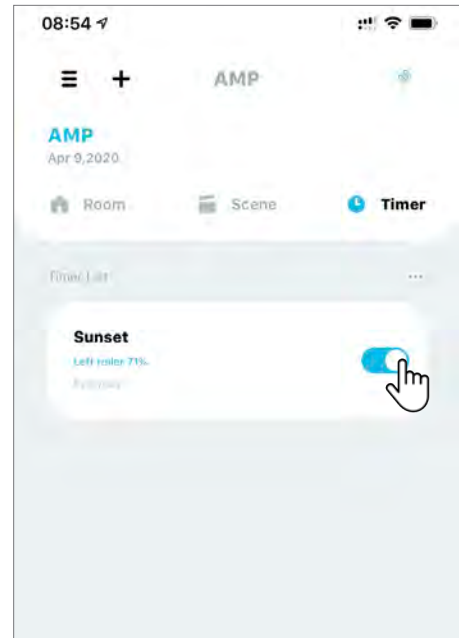

From the Timer tab of the home screen, locate the Timer that you want to deactivate. Tap the switch next to the Timer name to become **light grey**.

Your Timer is off.

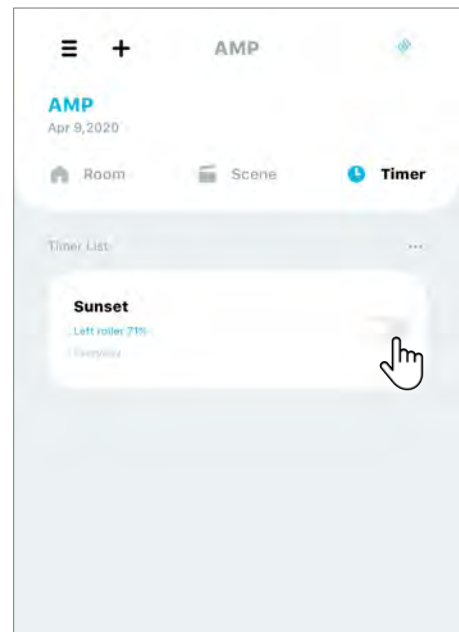



## 8. Managing Timers

### 8.4 Editing a Timer

From the Timer tab on the home screen, tap on the “...” icon, then tap on “**Timer Settings**”.

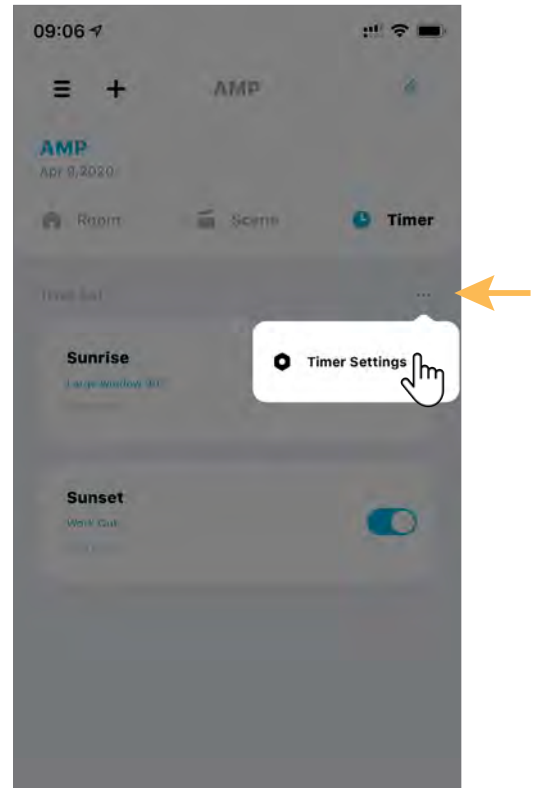

From the Timer Settings screen, select the Timer you want to modify and tap on the “>” icon.

For this demonstration, we will use the Timer “**Sunset**”.

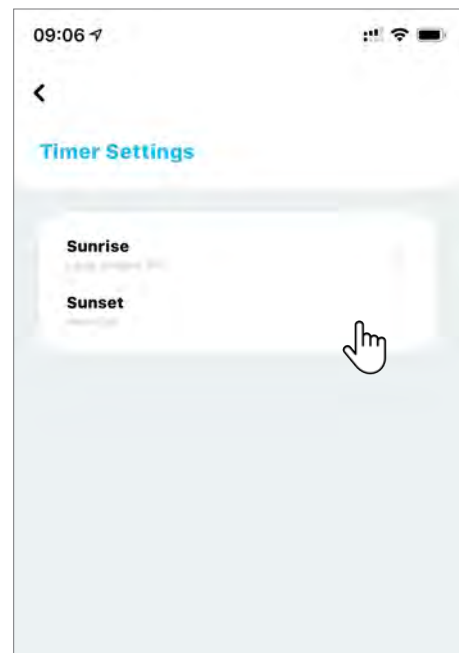

## 8. Managing Timers

### 8.4 Editing a Timer (Continued)

At the Timer Setup screen, you can change the Timer parameters by pressing the days you wish to schedule and rotating the dial to select a new time.

Tap **Done** to save your changes.

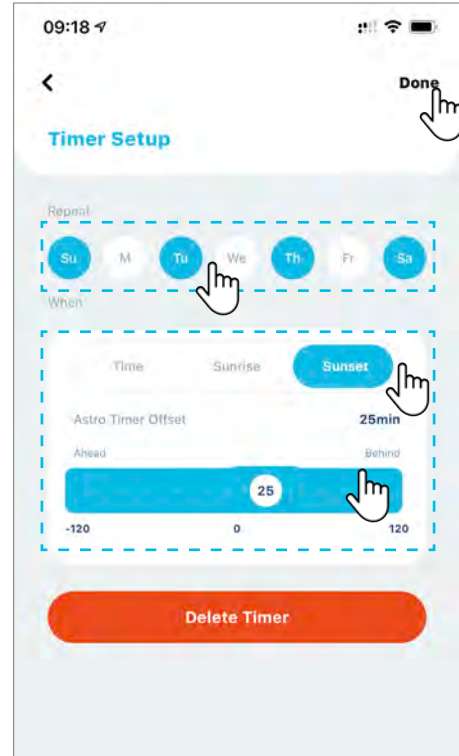

## 8. Managing Timers

### 8.5 Removing a Time

From the Timer tab on the home screen, tap on the “...” icon, then tap on “**Timer Settings**”.

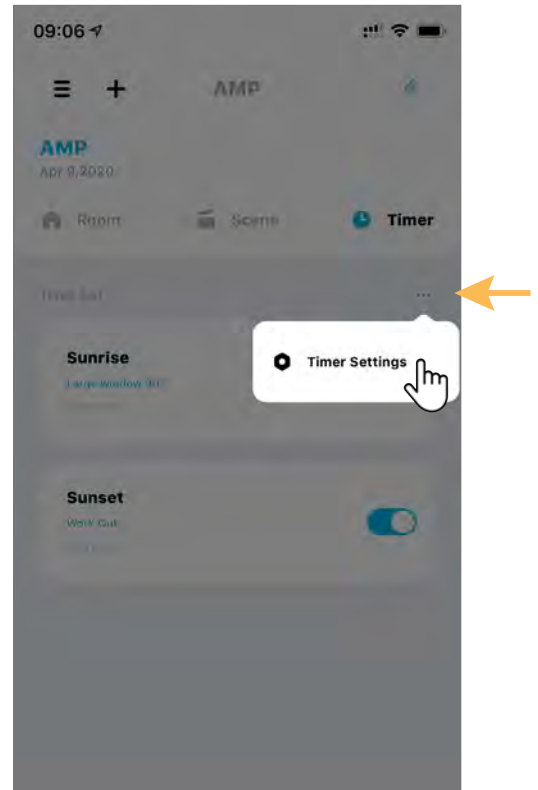

From the Timer Settings screen, select the Timer you want to remove and tap on the “>” icon.

For this demonstration, we will use the Timer “**Sunset**”.

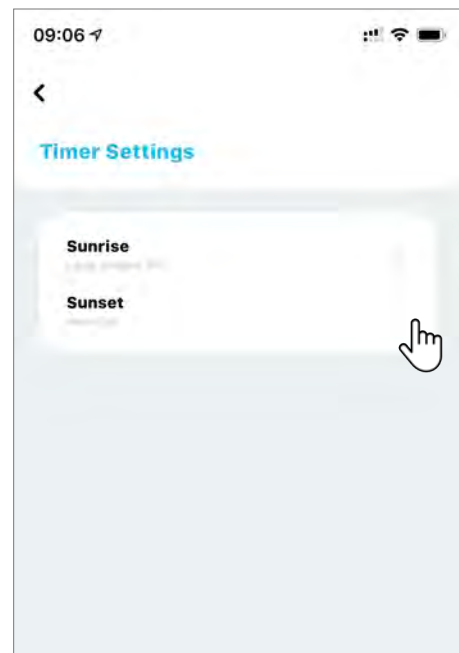

## 8. Managing Timers

### 8.5 Removing a Timer (Continued)

At the Timer Setup screen, tap on the **"Delete Timer"** button.

AMP APP will request confirmation - tap on **"Delete"** to complete the action.

Your Timer is now deleted.

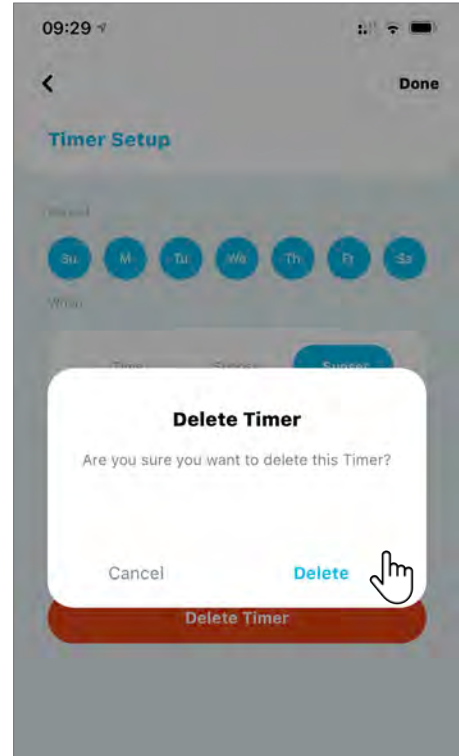

After deleting the Timer, the APP will display a confirmation that the Timer was deleted **successfully** and return to Timer Settings screen.

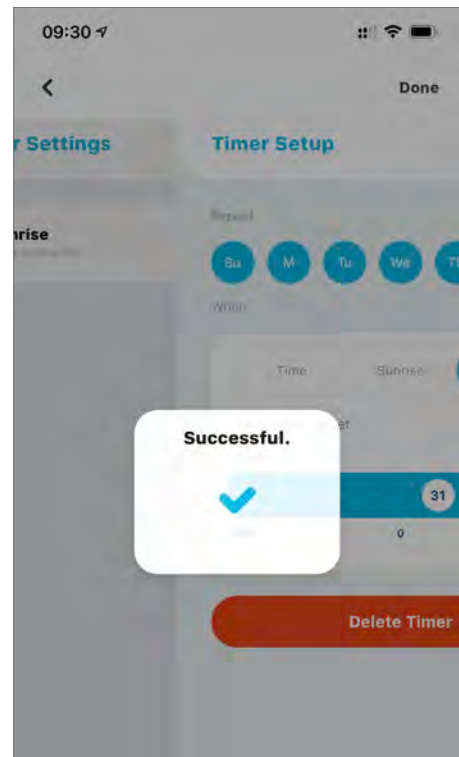

## 9. Advanced Setup

### 9.1 Setting Shade Limits - Top and Bottom

By default, all your AMP shades have the top and bottom limits set from the factory. In certain situations, it may be necessary to reconfigure these settings. The App will guide you step by step!

From the **Room** tab on the home screen, scroll to locate the Room that has the shade you want to change the limits. Now tap the button of the Room name.

For this demonstration we will use **"Play Room"**.

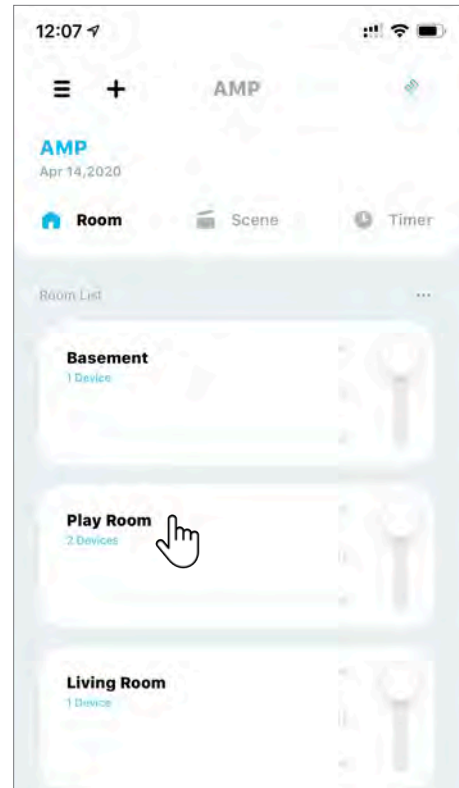

Tap on the "..." icon, then select, **"Device Settings"**.

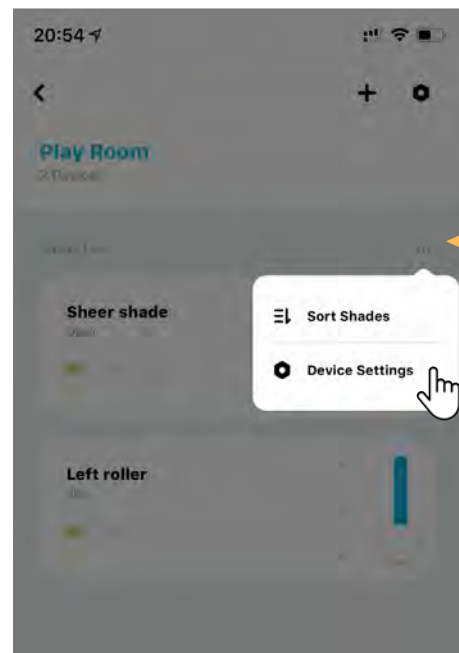

## 9. Advanced Setup

### 9.1 Setting Shade Limits - Top and Bottom (Continued)

From the Device Settings screen, locate the shade whose limits you want to change and tap the “>” icon.

For this demonstration, we will use the shade “**Left Roller**”

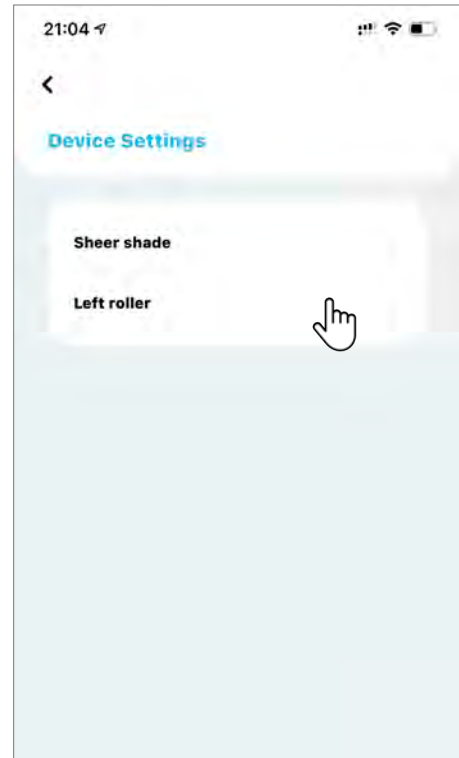

Under the Shade Setup screen, we will start by adjusting the top limit.

Note that these steps can be performed in any order. At the Shade Setup screen, tap on “**Set Top Limit**”.

**AMP Tip:** Adjusting a limit improperly can cause serious damage to your shade. For tips on this step visit AMP™ YouTube channel, <https://www.youtube.com/channel/UC3uvCIUERova5TAwXWBkvA/> videos.

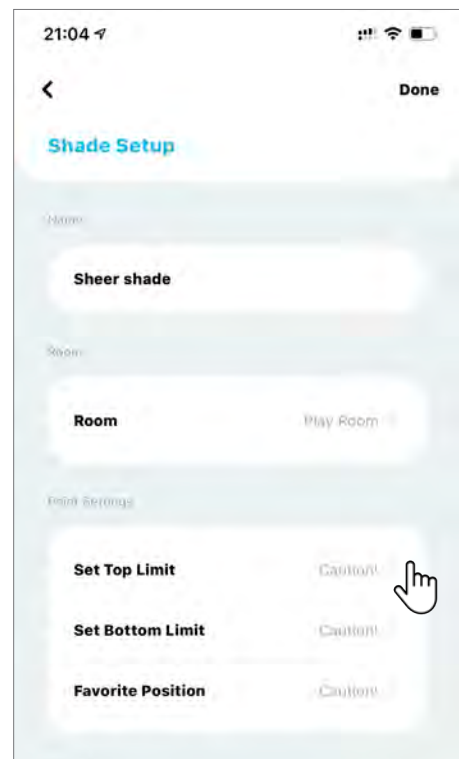

## 9. Advanced Setup

### 9.1 Setting Shade Limits - Top and Bottom (Continued)

AMP APP will ask your confirmation to change the shade's limit position.

Tap **"Yes"** to continue.

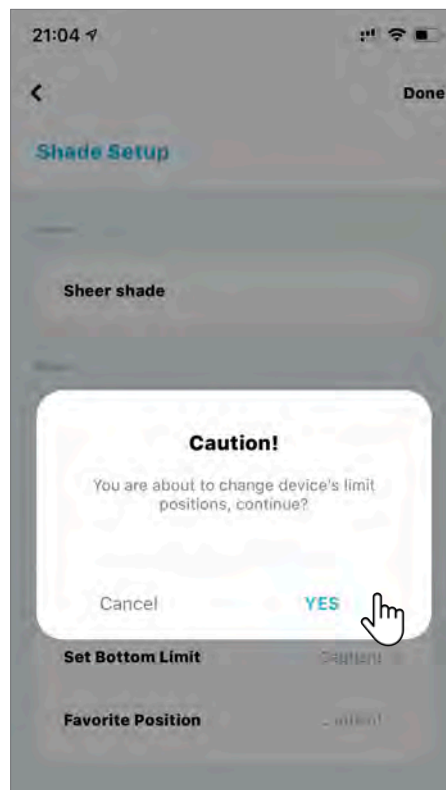

Press and hold “ ” **on the right side of the screen** to quickly move the shade to within five inches of the final position, then press “” to stop the movement.

Carefully tap “ ” **on the left side of the screen** to slowly adjust the shade position in short steps until the desired top limit position is reached.

Tap **"Save"** to save the new Top Limit.

**AMP Tip:** Keep in mind that there is a minor delay between your command and the shade movement. Do these steps with caution.

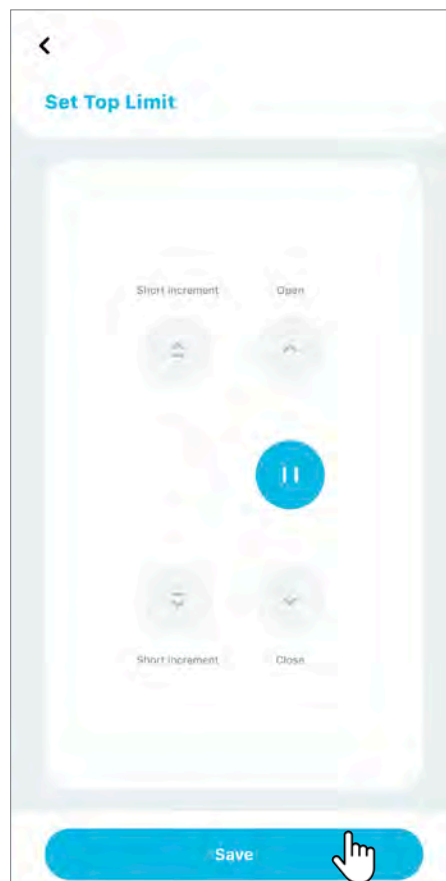

## 9. Advanced Setup

### 9.1 Setting Shade Limits - Top and Bottom (Continued)

Tap **“Done”** to confirm changes. Your shade is now ready to be used with the new Top Limit.

You can now follow the same step to adjust Bottom Limit.

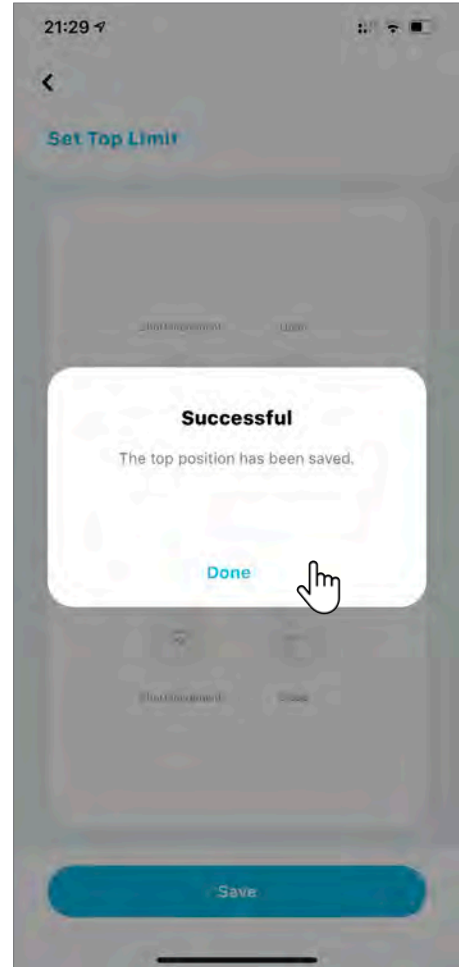



## 9. Advanced Setup

### 9.2 Setting Favorite Position

From the **Room** tab on the home screen, scroll to locate the Room that has the shade that you want to add a Favorite Position.

Tap the button of the room.

For this demonstration, we will use “**Play Room**”.

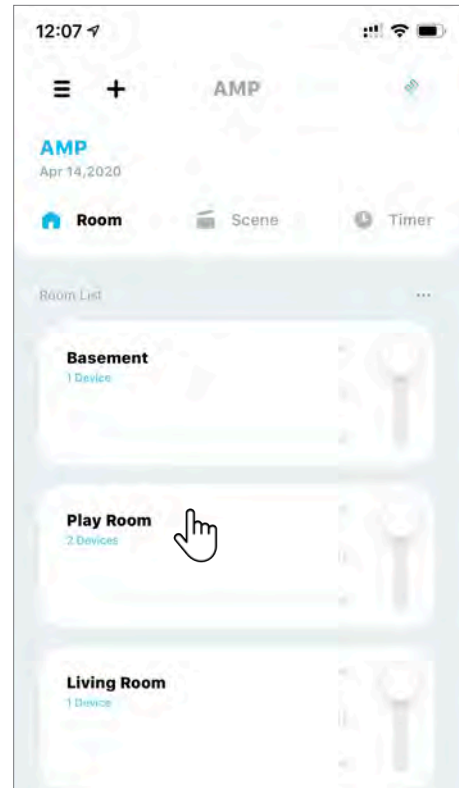

Tap on the “...” icon, then select “**Device Settings**”.

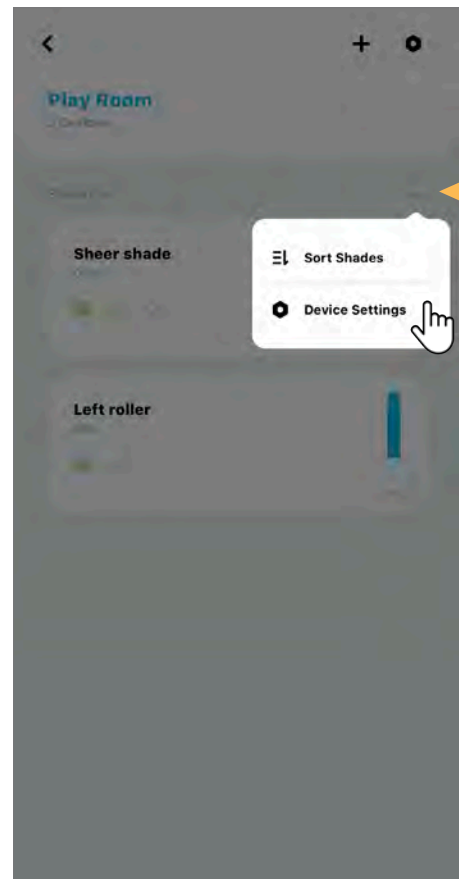

## 9. Advanced Setup

### 9.2 Setting Favorite Position (Continued)

From the Device Settings screen, locate the shade you want to change the Favorite Position and tap the “>” icon.

For this demonstration, we will use the shade “**Left Roller**”.

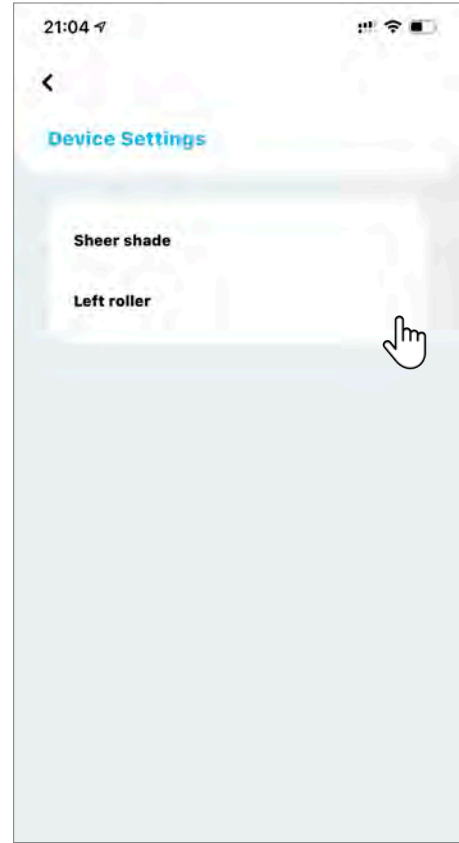

At Shade Setup screen, tap on “**Favorite Position**”.

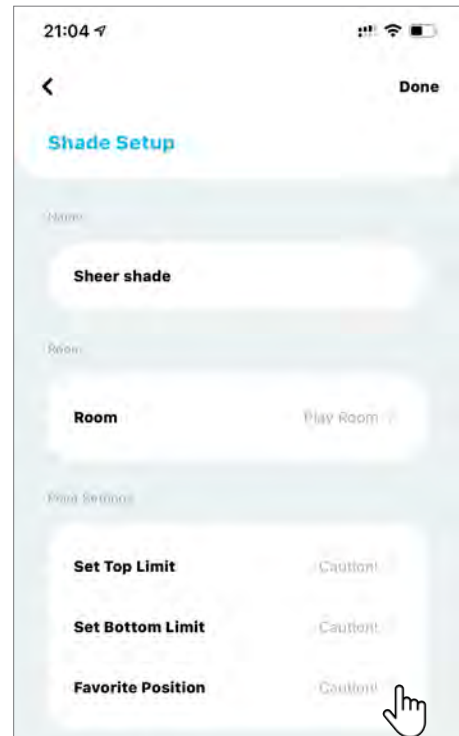



## 9. Advanced Setup

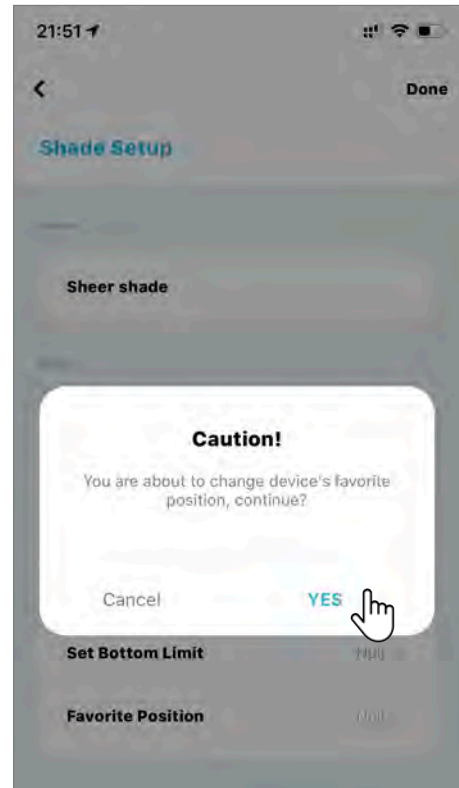

### 9.2 Setting Shade Limits - Top and Bottom (Continued)

AMP™ APP will ask your confirmation to change the shade's Favorite position.

Tap **"Yes"** to continue.



Press and hold “ ” **on the right side of the screen** to quickly move the shade to within five inches of the final position, then press “” to stop the movement.

Carefully tap “ ” **on the left side of th screen** to slowly adjust the shade position in short steps until the desired favorite position is reached.

Tap **"Save"** to save the new Favorite Position.

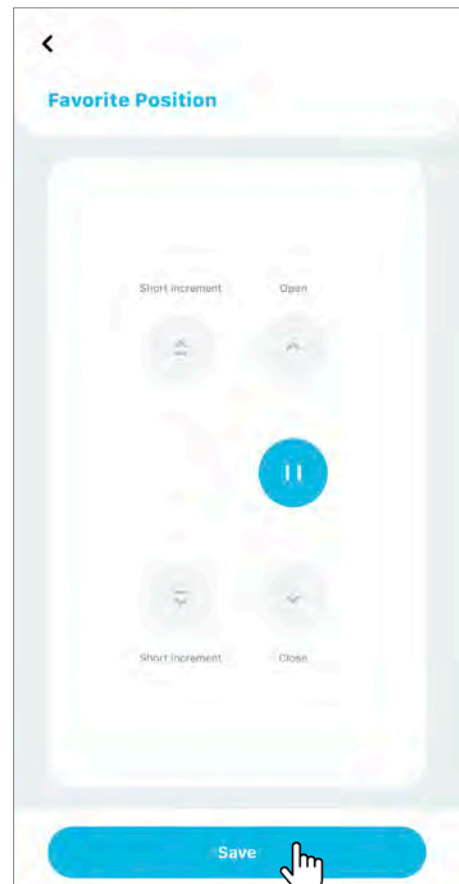

## 9. Advanced Setup

### 9.2 Setting Favorite Position (Continued)

Tap **Done** to confirm changes. Your shade is now ready to be used with the Favorite Position.

**AMP Tip:** The Favorite Position can also be used via your AMP Remote Control by pressing and holding the **stop** button for two seconds.

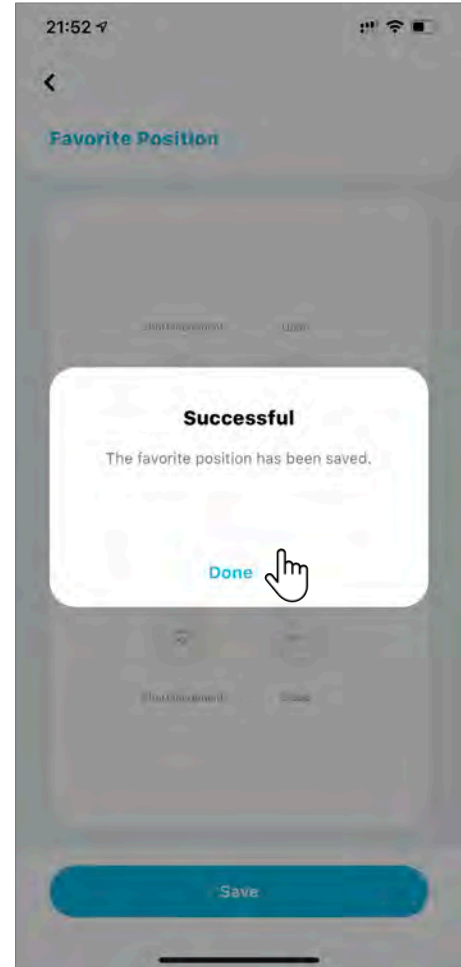

## 9. Advanced Setup

### 9.3 Setting Vanes Position for Sheer Shade

Sheer shade and Banded (Dual/Zebra shade) have an extra setup step to define the closed and opened vane position. In this section, we will guide you for the vanes position setup.

First, follow the same steps of adding a shade until **Step 5** (See 4.1 Adding Shades).

Tap **“Next”**

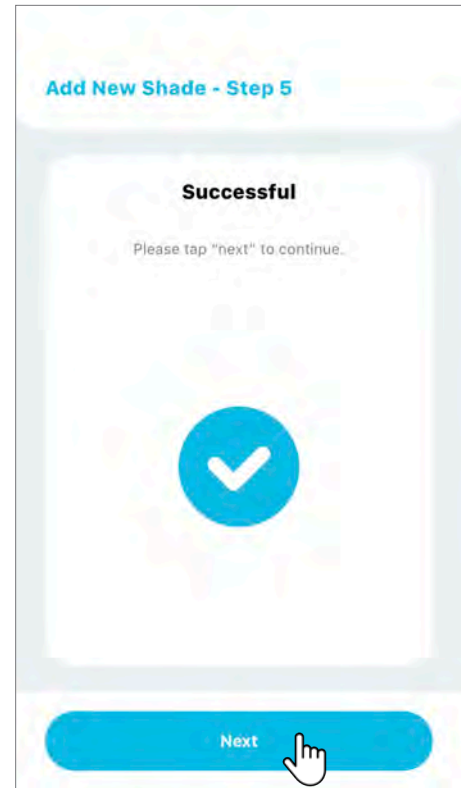

Your motorized shade comes with a default vane opened/closed position, and this step - Set Vanes Opened Position can be **“Skip”** (*Recommended for new users*). The setup will continue as a regular shade (continue to see 4.1 Adding Shades).

To customize the vanes opened position, press “” button until the shade **is fully lowered and with vanes fully opened**, then press **“Next”**.

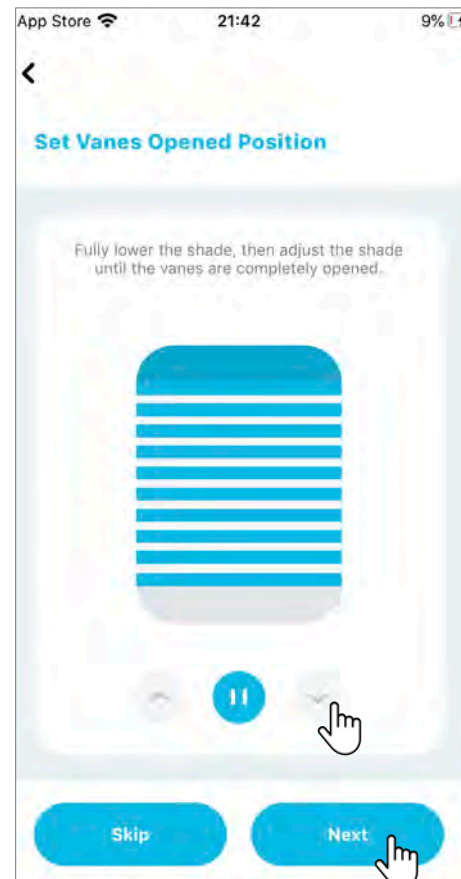

## 9. Advanced Setup

### 9.3 Setting Vanes Position for Sheer Shade (Continued)

To set Vanes closed position, tap “+” to slowly close the vanes, tap “-” button to adjust if necessary.

Press “Next” when reaching the desired position (**Fully Closed Vanes**). The shade will confirm with two jogs and three beeps.

**AMP Tip:** To allow a perfect vanes position, each tap only moves with a small increment. It takes around **15** taps to reach the desired location.

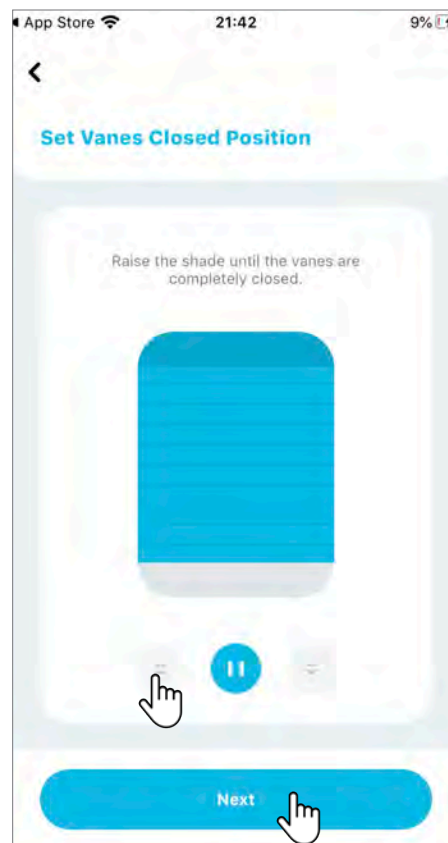

The Shade Setup Screen will now present a new “Point Settings” option called “Vane Position”. Same as regular shade, name your shade and select the room where the shade located.

Click “Done” when you finish Setup.

**AMP Tip:** If you are not satisfied with how the vanes close, follow the step to the Shade Setup page, and tap on “Vane Position” to adjust to a new preferred vane position.

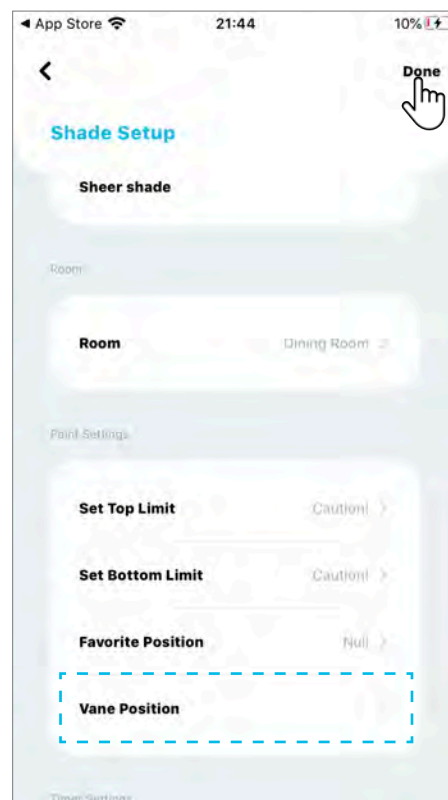

## 9. Advanced Setup

### 9.4 Setting Vanes Position for Banded Shade

The same as Sheer shade, Banded shade (Zebra/Double shade) has an extra setup step to define the closed and opened vane position.

First, follow the same steps of adding a shade until **Step 5** (See 4.1 Adding Shades).

Tap **“Next”**

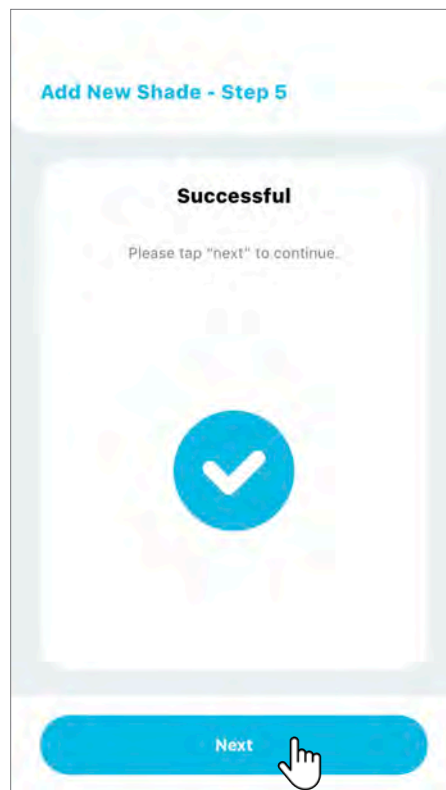

Your motorized shade comes with a default vane opened/closed position, and this step - Set Vanes Opened Position can be **“Skip”** (*Recommended for new users*). The setup will continue as a regular shade (continue to see 4.1 Adding Shades).

To customize the vanes closed position, press “” button until the shade is **fully lowered and with vanes fully closed**, then press **“Next”**.



## 9. Advanced Setup

### 9.4 Setting Vanes Position for Banded Shade (Continued)

Tap “” button to slowly open the vanes, tap “” button to adjust if necessary. Tap “**Next**” when reaching the desired position (**Fully Opened Vanes**). The shade will confirm with two jogs and three beeps.

**AMP Tip:** To allow a perfect vanes position, each tap only moves a small increment. It takes around **15** taps to reach the desired position.

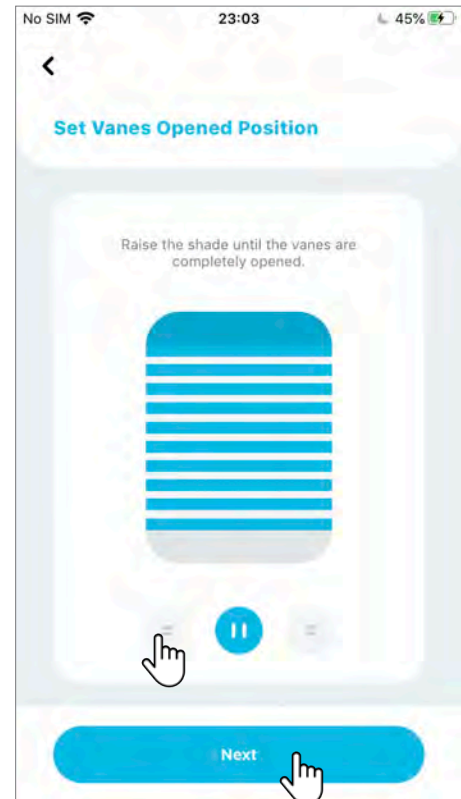

The Shade Setup Screen will now present a new “**Point Settings**” option called “**Vane Position**”.

Same as regular shade, name your shade and select the room where the shade located.

Click “**Done**” when you finish Setup.

**AMP Tip:** If you are not satisfied with how the vanes close, follow the step to the Shade Setup page, and tap on “Vane Position” to adjust to a new preferred vane position.

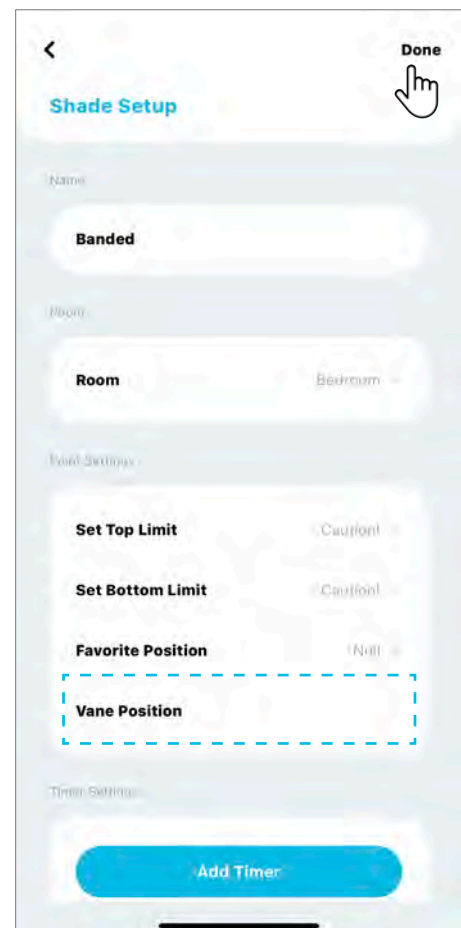



## 9. Advanced Setup

### 9.5 Setting Shades Limits for a Top/Down Bottom Up Shade

As mentioned earlier, by default, all your AMP shades have the top and bottom limits set from the factory. In certain situations, it may be necessary to reconfigure these settings. This section will go through reconfigure Top Down/Bottom Up shade limit settings.

From the **Room** tab of the home screen, find the Room that has the **Top Down/Bottom Up Shade set**.

For this demonstration, we will use **"Play Room"**.

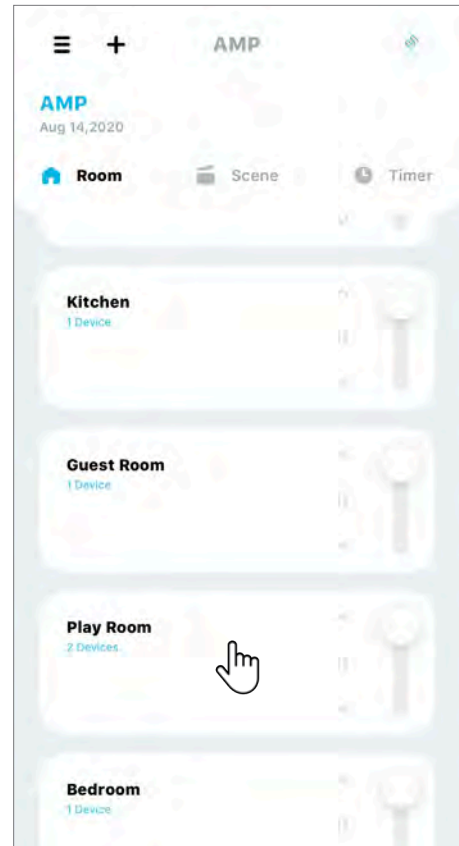

Tap on the "..." icon, then select, **"Device Settings"**.

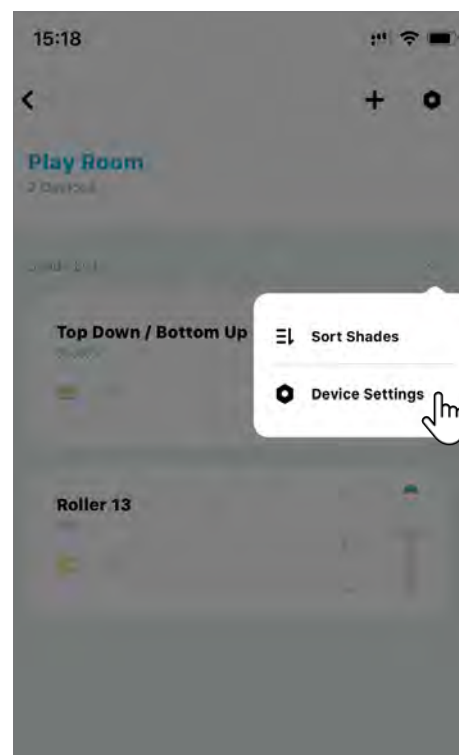

## 9. Advanced Setup

### 9.5 Setting Shades Limits for a Top/Down Bottom Up Shade (Continued)

From the Device Settings screen, locate the “Top Down / Bottom Up” shade the limits you want to adjust, and tap the “>” icon



Under the Shade Setup screen, we will start by adjusting the top limit.

Note that these steps can be performed in any order. At the Setup screen, tap on “**Set Top Limit**”.

**AMP Tip:** Adjusting a limit improperly can cause serious damage to your shade. For tips on this step visit AMP™ YouTube channel, <https://www.youtube.com/channel/UC3uvCIUERova5TAwXWBkvA/> videos.

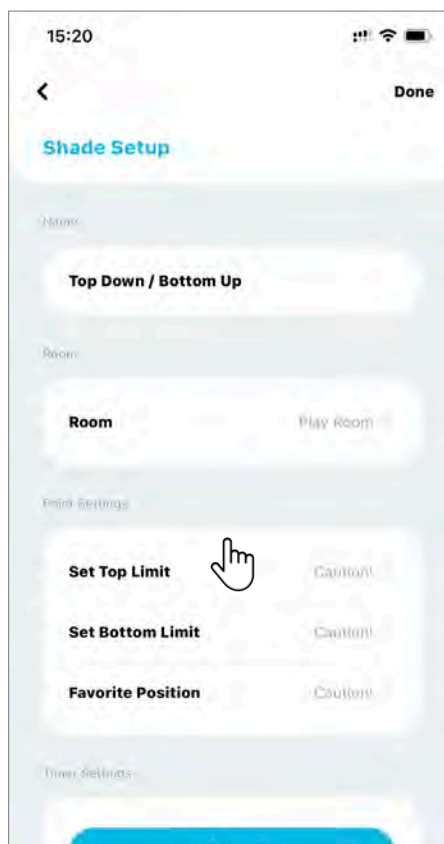

## 9. Advanced Setup

### 9.5 Setting Shades Limits for a Top/Down Bottom Up Shade (Continued)

AMP APP will ask your confirmation to change the shade's limit position.

Tap **"Yes"** to continue.

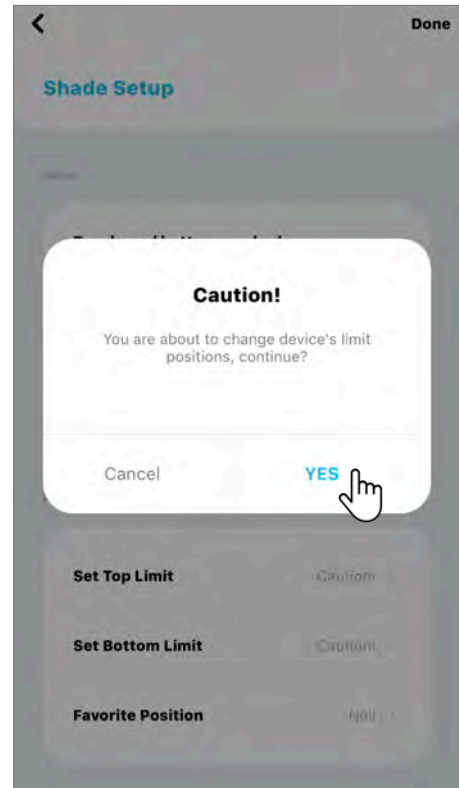

The Limit settings for Top Down / Bottom Up shade is divided into two steps because of the characteristics of this type of shade.



**For Top Limit, we need to adjust the middle rail first, then the bottom rail.**

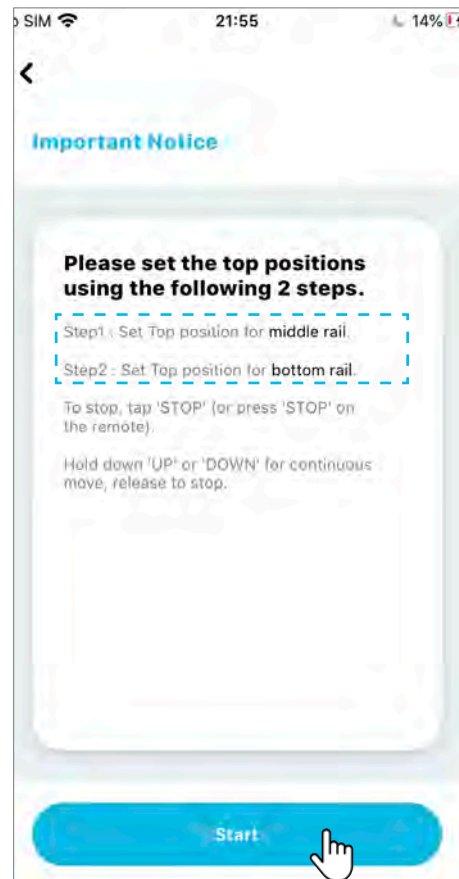

Tap **"Start"** to proceed with the first step (middle rail).



## 9. Advanced Setup

### 9.5 Setting Shades Limits for a Top/Down Bottom Up Shade (Continued)



Press and hold “” button to quickly move the **middle rail** to within five inches of the headrail (top rail), then press “” button to stop the movement.

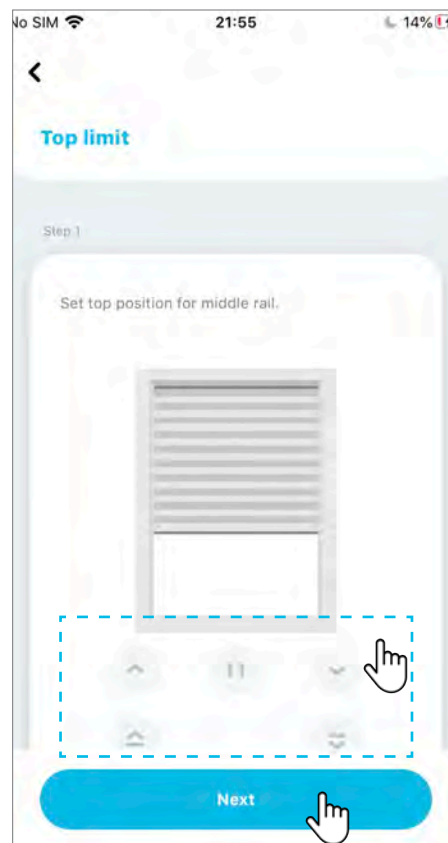

Carefully tap “ ” to slowly adjust the shade position in short steps until the desired top limit position is reached.

Tap “**Next**” to move to step 2 of Top Limit settings.

**AMP Tip:** The AMP App will show an animation illustrating the rail movement.



Press and hold “” button to quickly move the **bottom rail** to within five inches of the final position, then press “” button to stop the movement.

Carefully tap “ ” to slowly adjust the shade position in short steps until the desired top limit position is reached.

When you finish, tap “**Done**” to save the Top Limit.

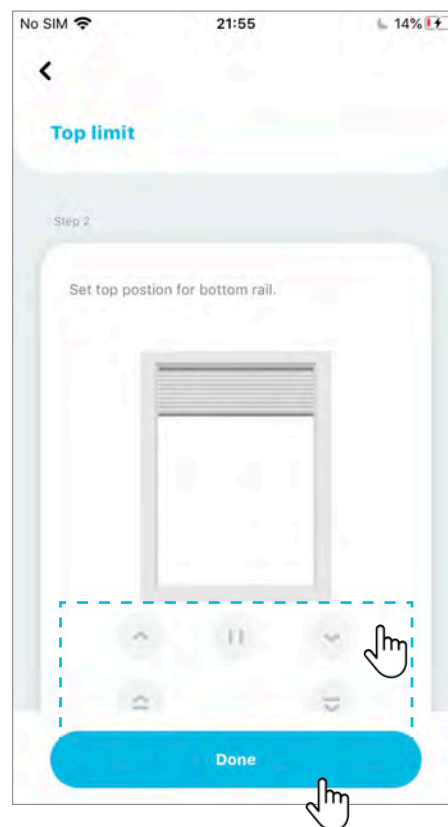

## 9. Advanced Setup

### 9.5 Setting Shades Limits for a Top/Down Bottom Up Shade (Continued)

The same as Top Limit, we can adjust the Bottom Limit for Top Down / Bottom Up Shade.

At the Setup screen, tap on **“Set Bottom Limit”**.

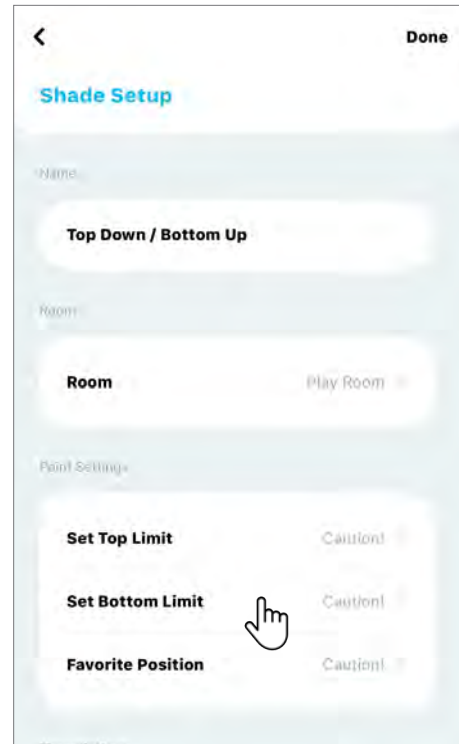

AMP APP will ask your confirmation to change the shade's limit position.

Tap **“Yes”** to continue.

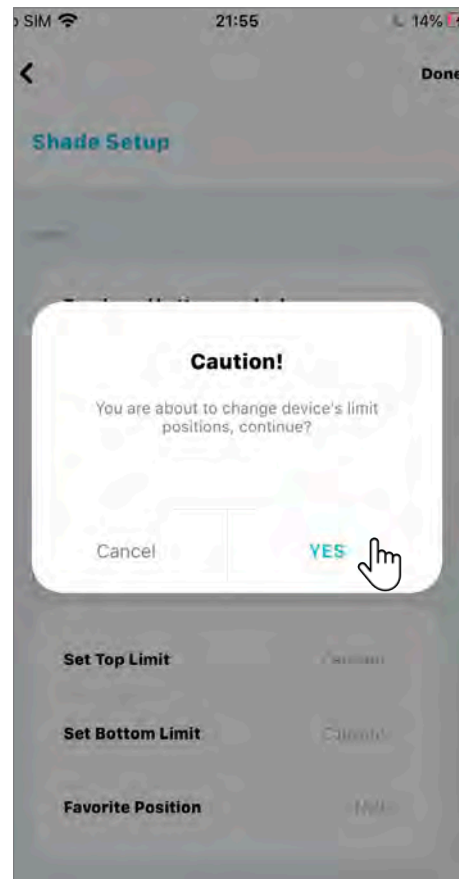

## 9. Advanced Setup



### 9.5 Setting Shades Limits for a Top/Down Bottom Up Shade (Continued)

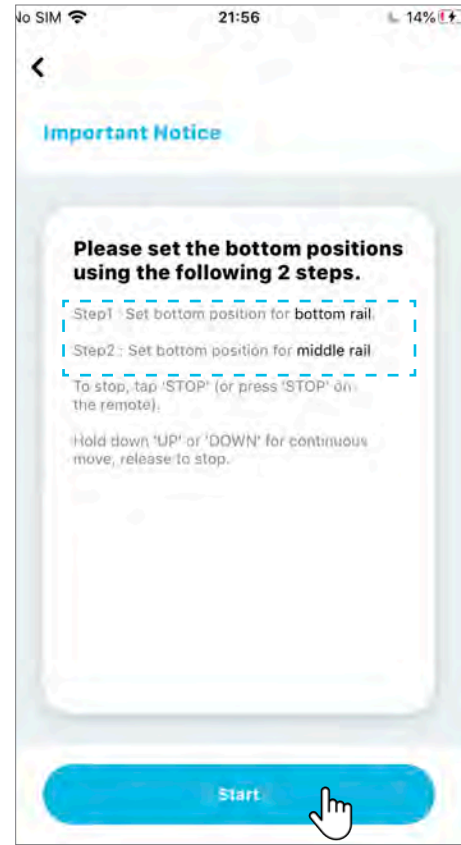

The same as Top Limit settings, there are two steps for Bottom Limit settings for Top Down / Bottom Up shade because of the characteristics of this type of shade.

**For Bottom Limit, we need to adjust the bottom rail first, then the middle rail.**

Tap **“Start”** to proceed with the first step (bottom rail).



Press and hold “” button to quickly move the **bottom rail** to within five inches of the final position, then press “” button to stop the movement.

Carefully tap “ ” to slowly adjust the shade position in short steps until the desired bottom limit position is reached.



Tap **“Next”** to move to step 2 of Bottom Limit settings.

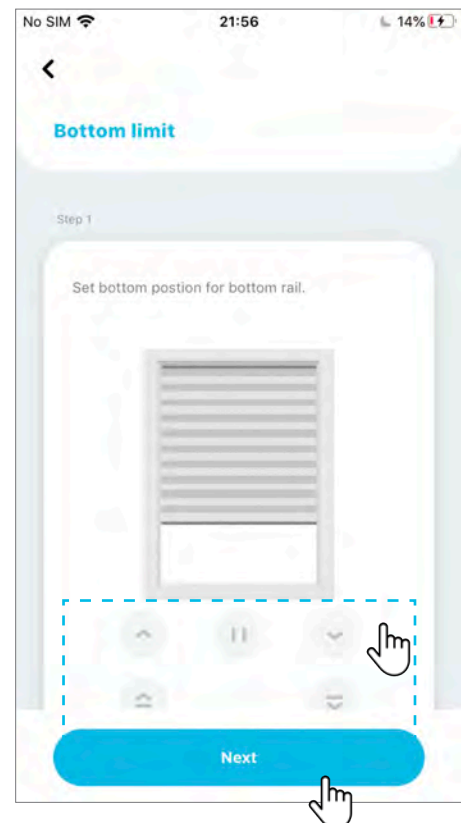

**AMP Tip:** The AMP App will show an animation illustrating the rail movement.



## 9. Advanced Setup

### 9.5 Setting Shades Limits for a Top/Down Bottom Up Shade (Continued)

Press and hold “” button to quickly move the **middle rail** to within five inches of the final position, then press “” button to stop the movement.

Carefully tap “ ” to slowly adjust the shade position in short step until the desired bottom limit position is reached.

When you finish, tap “**Done**” to save the Bottom Limit.

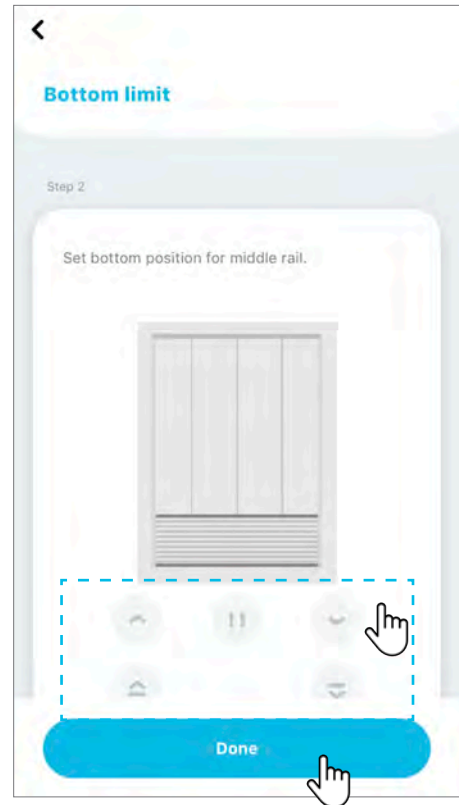

## 10. Advanced Operation

### 10.1 Using Favorite Position to Control Shades

From the Room tab on the home screen, scroll to locate the Room that has the shade you want to control, then tap the "button" near the Room name.

For this demonstration, we will use "Play Room".

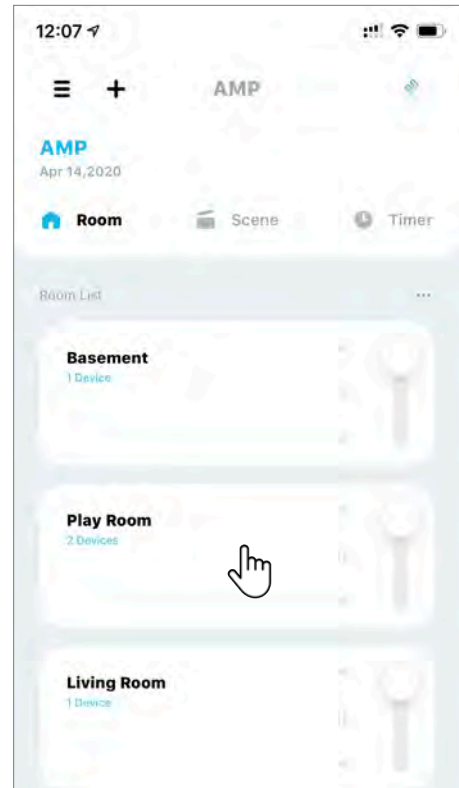

At the Play Room detail screen, scroll to locate the shade that you want to control.

Tap the button of the shade.

For this demonstration, we will use "Left Roller".

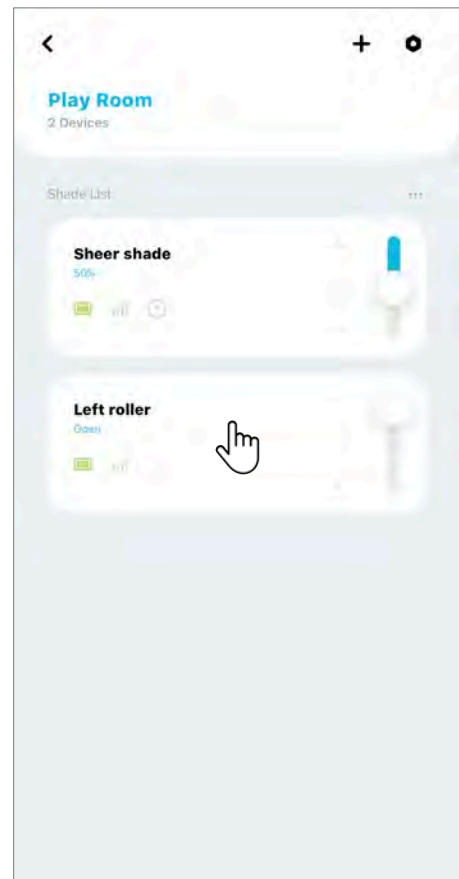



## 10. Advanced Operation

### 10.1 Using Favorite Position to Control Shades (Continued)

An animated representation of your shade will be displayed. Different shade types will have different interfaces.

Tap on the “★” icon to move the shade to the Favorite Position. Consult **9.2 Set Favorite Position** for more detail on how to set Favorite Position.

**AMP Tip:** Your Favorite Position can also be used as a preset position when creating a Scene. See **7.1 Adding a Scene** for more details on how to add a scene.

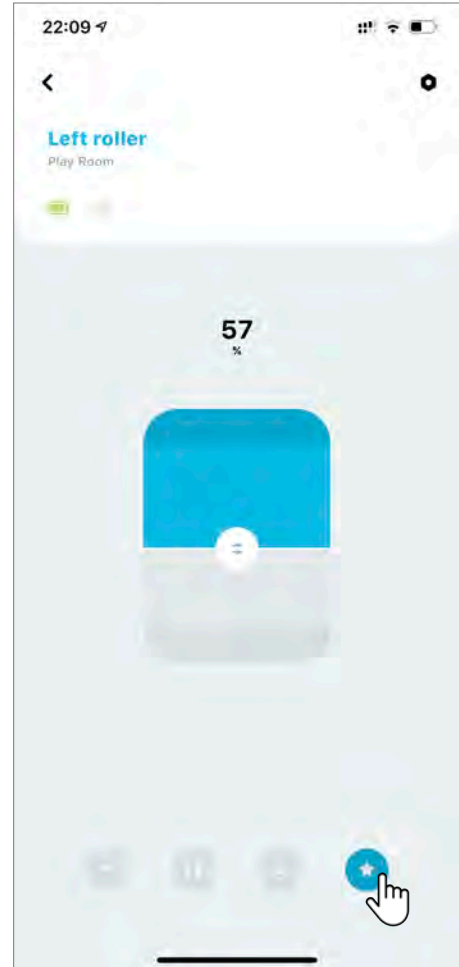

## 10. Advanced Operation

### 10.2 Controlling Scenes

From the Scene tab on the home screen, scroll to locate the Scene that you want to recall, then tap the “▶” icon beside the selected Scene.

For this demonstration, we will use “**Work Out**”.

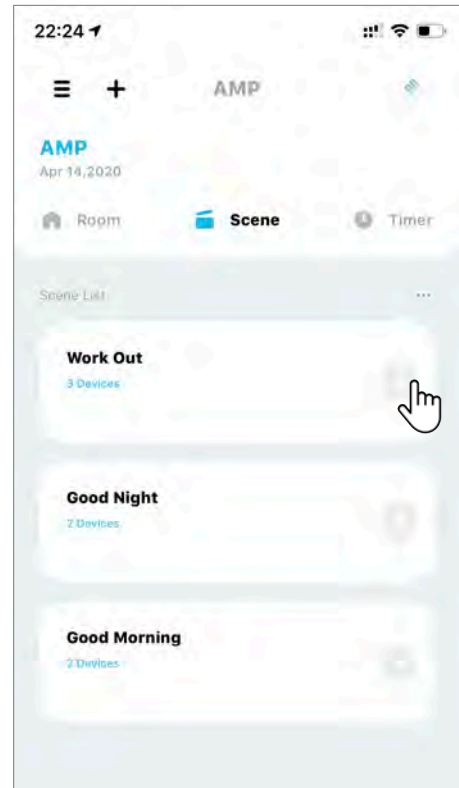

All shades associated with that Scene “Work Out” will move to the predefined position.

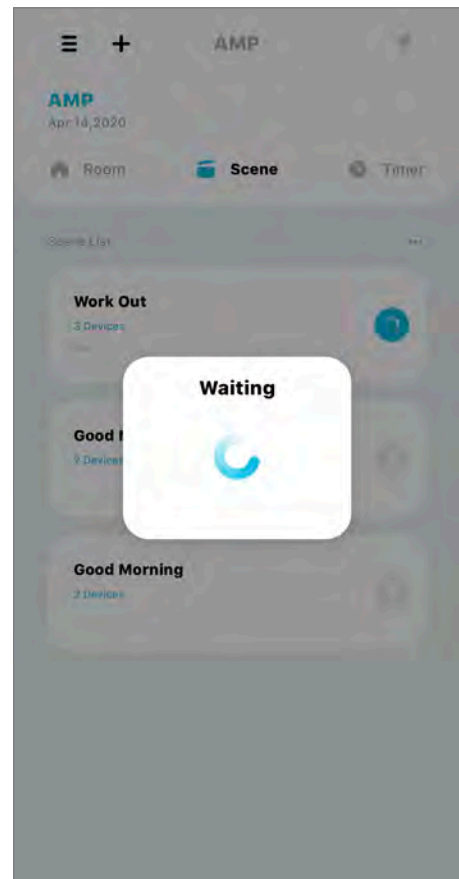

## 10. Advanced Operation

### 10.2 Controlling Scenes (Continued)

AMP APP will confirm the Scene movement is successful.

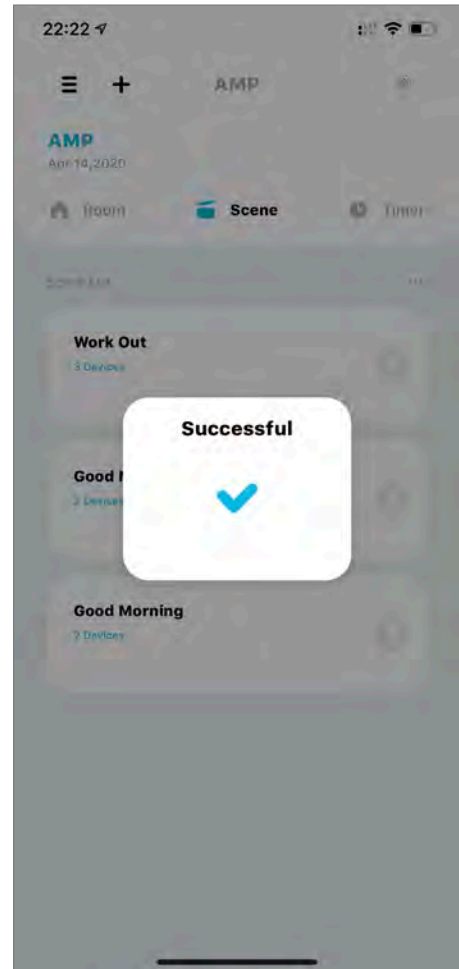

## 10. Advanced Operation

### 10.3 Controlling Vanes on Sheer/Banded Shade

This section will guide you how to control vanes on an individual Sheer/Banded shade.

Follow by the steps on [6.2 Controlling an Individual Shade](#), under the individual Sheer/Banded shade operation page, **an animated window will be displayed along with a slide bar at right.**

The main window fully controls the shade - Shade fully open/close, and anywhere in between.

The slide bar at right dedicates to control the Vane position, allowing a fine tune on Vanes' opening.

Drag the “☺” slide button on the main window (left illustration) to any desired position to fully control the shade.

Drag the “☺” slide button on slide bar at right to adjust the vanes position.

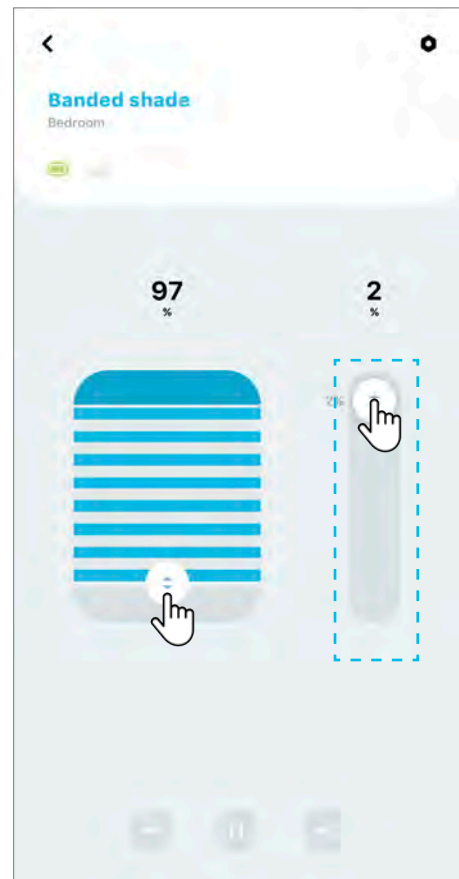
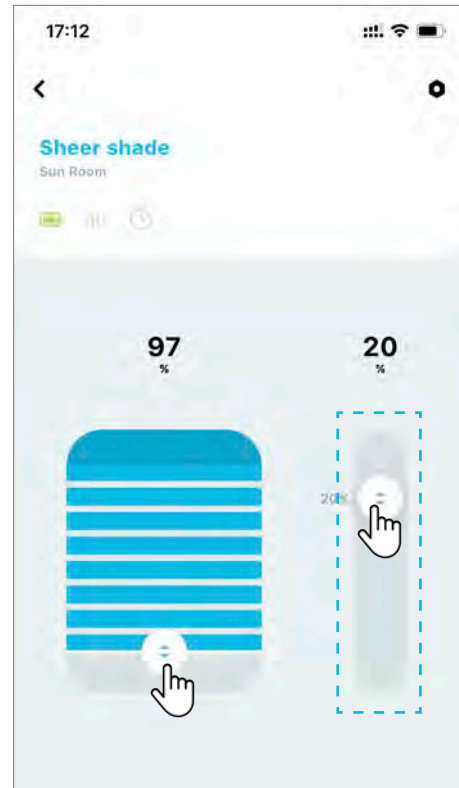



## 10. Advanced Operation

### 10.4 Controlling an Individual Top Down/Bottom Up Shade

This section will guide you how to control individual Top Down / Bottom Up shade.

Follow by the steps on [6.2 Controlling an Individual Shade](#), under the individual Top Down / Bottom Up individual shade operation page, **an animated window will display with two movable rails (middle rail and bottom rail).**

The top “” slide button moves the middle rail and have it's position displayed in % on the top **left** side.

The bottom “” slide button moves the bottom rail and have it's position displayed in % on the top **right** side.

The middle “” slide button on the left moves 2 rails together.

We will demonstrate how to control each rail and both rails in the next few pages.

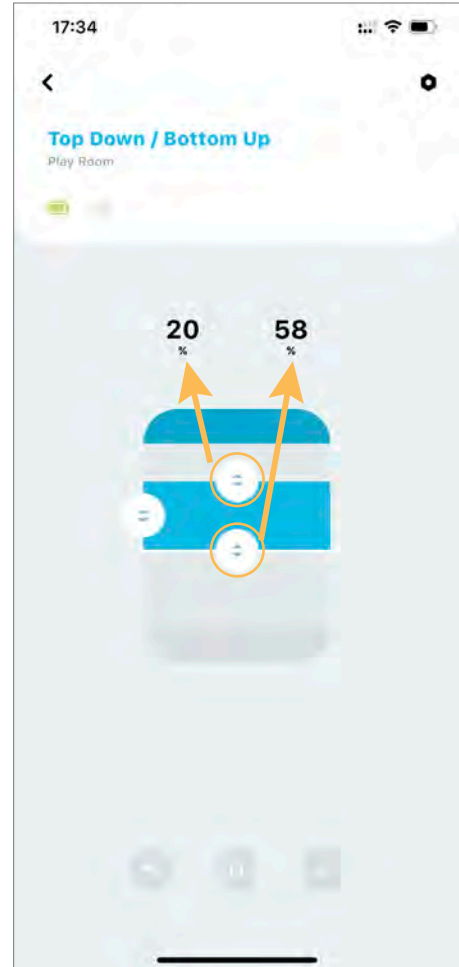

## 10. Advanced Operation

### 10.4 Controlling an Individual Top Down/Bottom Up Shade (Continued)

First, we would like to demonstrate how to control “**Bottom rail**”.

As the APP screen displayed, the Bottom Rail is currently at position 58%, **move the Bottom “” slide button to 79%, ONLY the bottom rail of the shade will move now.**

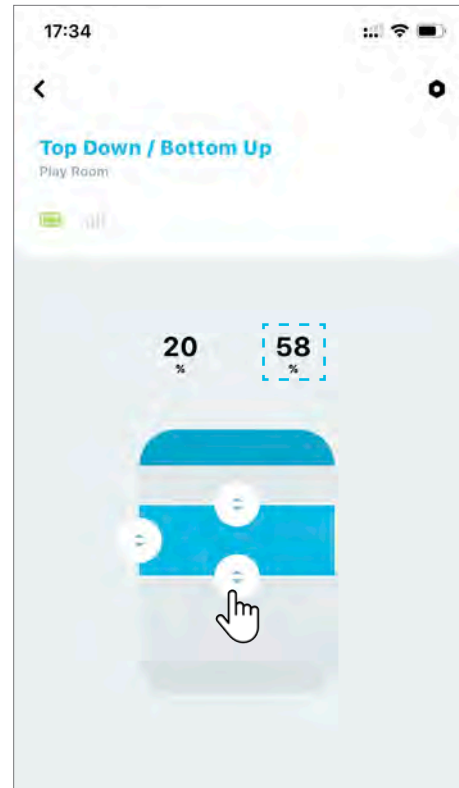

Once reaching the desired position, the shade will respond to confirm its position and the APP will update the displayed position in % value. For this demonstration, the number on the right update to **79%**.

Now, we would like to control “**Middle rail**”. **Move the Top “” slide button to 40%, ONLY the middle rail of the shade will move now.**

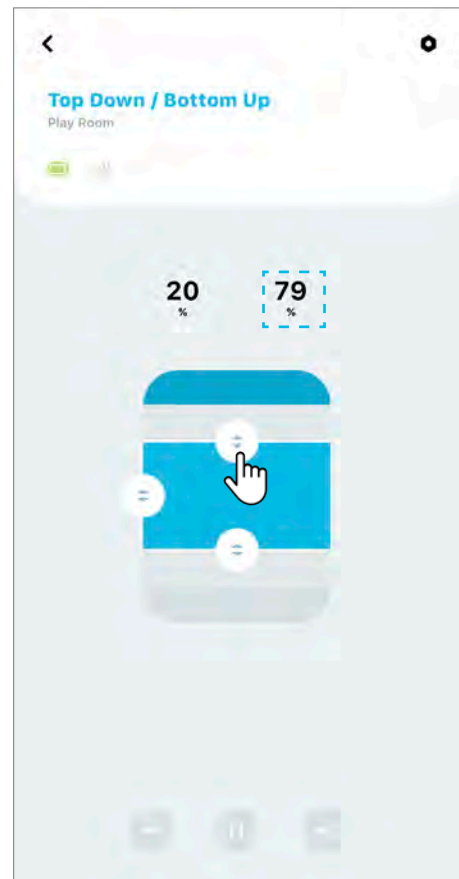

## 10. Advanced Operation

### 10.4 Controlling an Individual Top Down/Bottom Up Shade (Continued)

Once reaching the desired position, the shade will respond to confirm its position and the APP will update the displayed position in % value. For this demonstration, the number on the **left** update to **40%**.

AMP APP can also move both middle and bottom rails together at the same time.

In this demonstration, we will move the **middle “↔” slide button on the left all the way down**, both rails of the shade will move now.

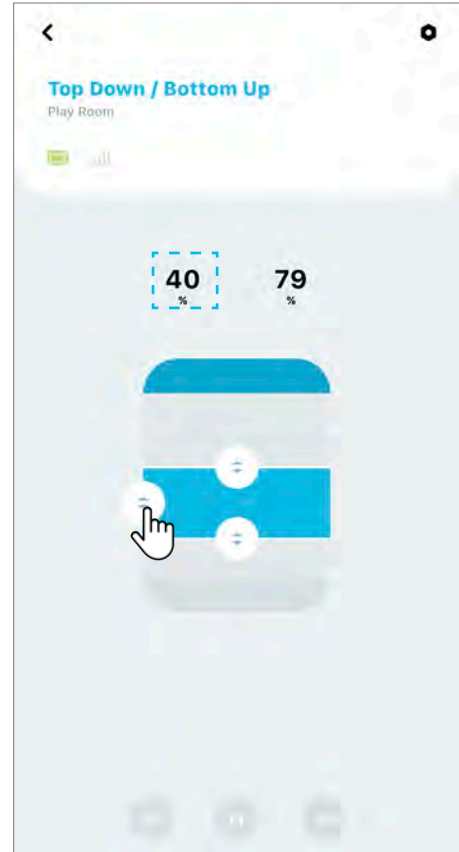

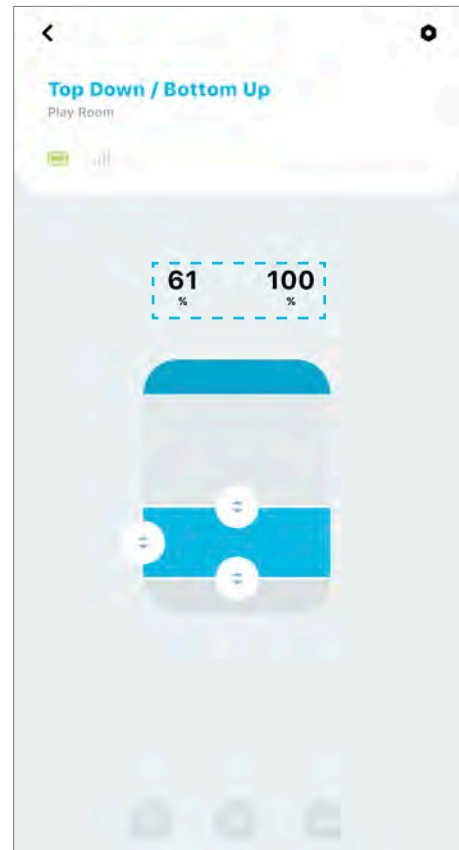

Once again, the shade will respond to confirm its position and the APP will update the displayed position in % value. Note that, when moving two rails together, **the distance between the rails will keep the same.**

**AMP Tip:** To avoid collisions between two rails, AMP shade will keep tracking the position of both rails real time, and keeping a safety distance between them. **In other words, there is no risk the shades will moves to a position which would damage the shade.**



## 10. Advanced Operation

### 10.4 Controlling an Individual Top Down/Bottom Up Shade (Continued)

Same as the regular shade, the “” or “” buttons can fully open or close the shade.

In this demonstration, we will move both rails to a **fully open** position – granting maximum view through.

Tap “” button to proceed.

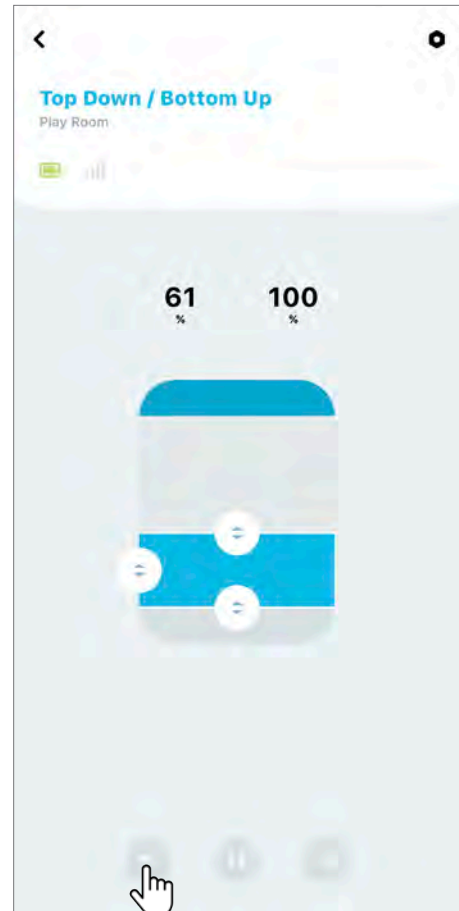

Once again, the shade will respond to confirm its position and the APP will update the displayed position in % value.

To get more privacy, you can click on “” button to **close the full shade**, the middle rail will now go all the way up while the bottom rail will go all the way down.

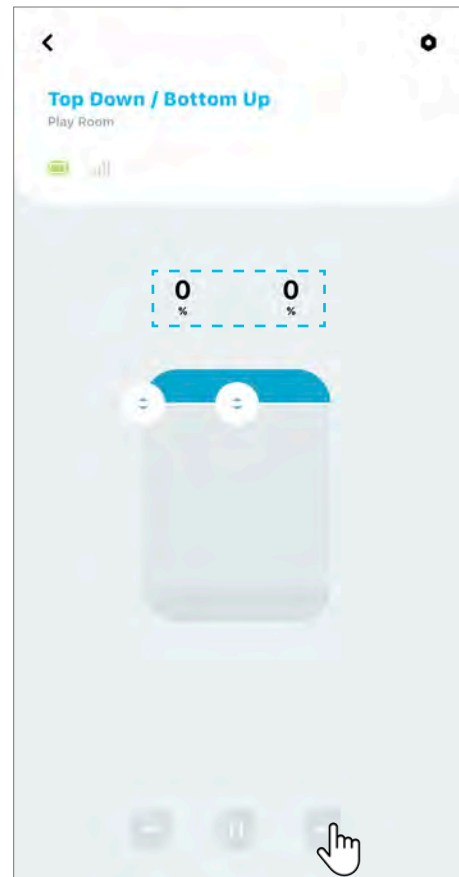



## 10. Advanced Operation

### 10.4 Controlling an Individual Top Down/Bottom Up Shade (Continued)

Once again, the shade will respond to confirm its position and the APP will update the displayed position in % value.

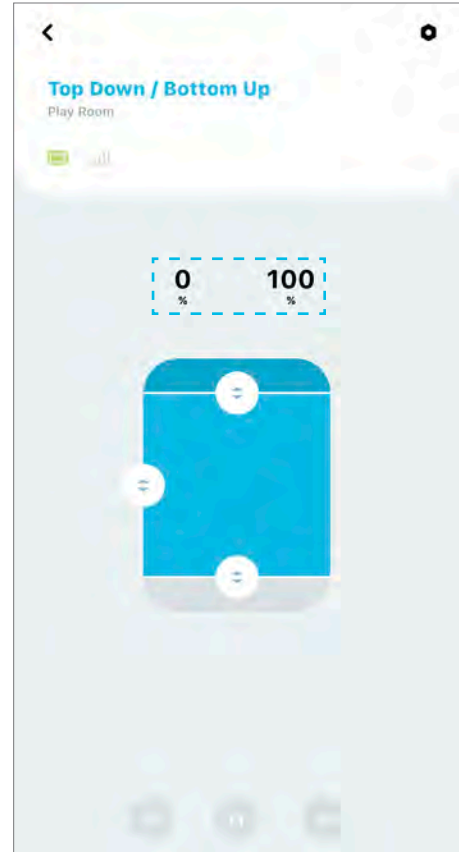

Favorite position is also available on Top Down / Bottom Up shades. Same as regular shade, you can click on “★” button to activate favorite position.

**AMP Tip:** The Favorite Position control for Top Down / Bottom Up shade must be set using the AMP remote control. The AMP APP can only activate the favorite position, but can't do the favorite position setup.

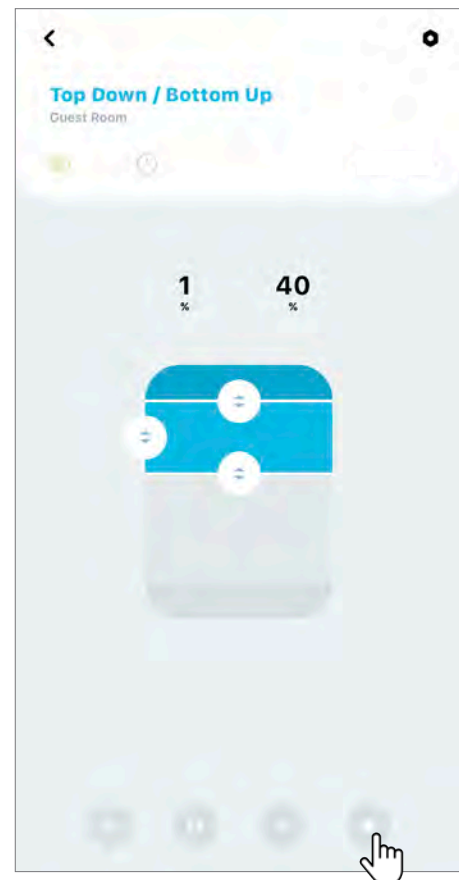

## 11. AMP™ Motorization Voice Control

### 11.1 AMAZON ALEXA Setup Instructions

Getting Started:

In order to take advantage of Amazon Alexa voice-control of your AMP Motorization, you need:

- AMP Motorization account with AMP Bridge registered to the account
- An Alexa-enabled device connected to your Amazon account
- The Alexa APP downloaded and installed on your mobile device

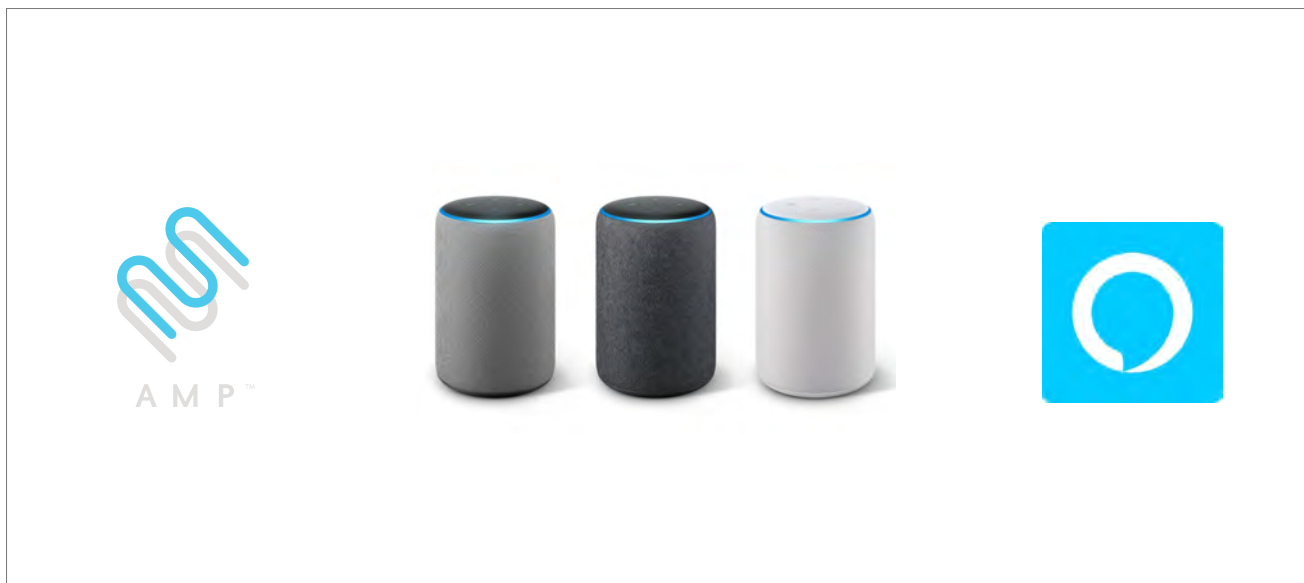

**AMP Tip:** Before attempting to discover AMP Motorization devices in the Alexa APP, please ensure your AMP Bridge is registered to your AMP Motorization account.

## 11. AMP™ Motorization Voice Control

### 11.1 AMAZON ALEXA Setup Instructions (Continued)

Open the Alexa APP from AMP Motorization APP.

Click the menu icon “☰”, and then tap on “IoT settings”

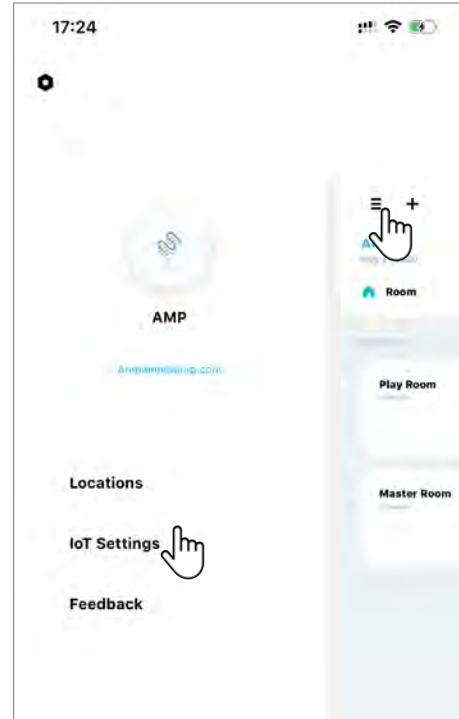

Under the IoT Settings, tap on “Amazon Alexa”.

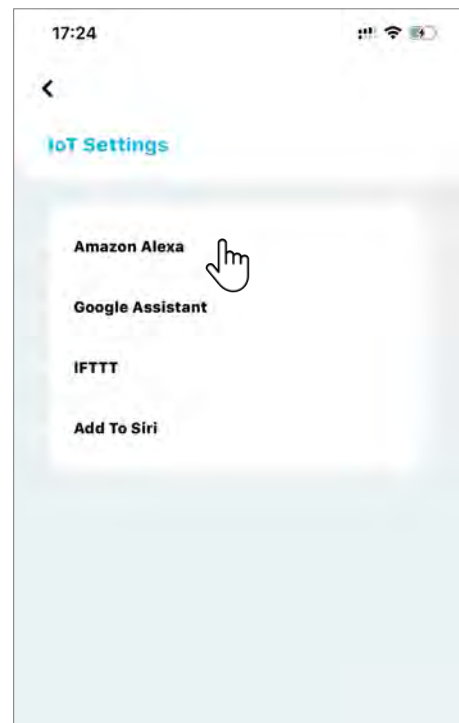

## 11. AMP™ Motorization Voice Control

### 11.1 AMAZON ALEXA Setup Instructions (Continued)

Tap on “**Link Now**”

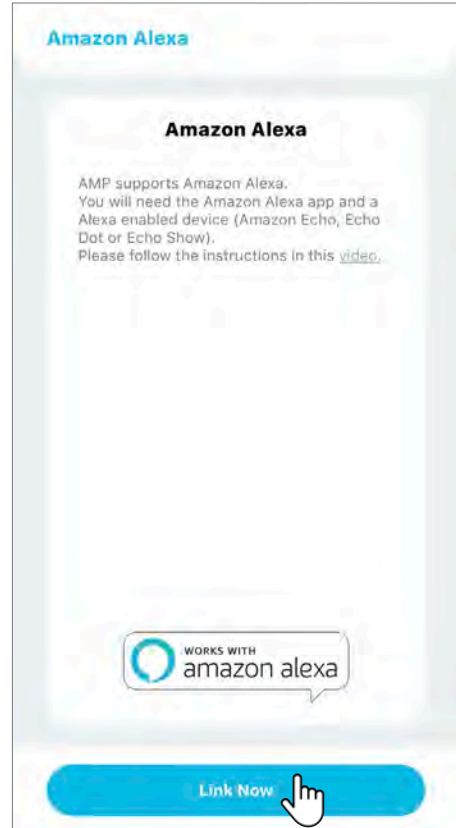

The APP will direct you to the Alexa APP.

**AMP Tip:** You can also open the Alexa APP from your mobile device directly.

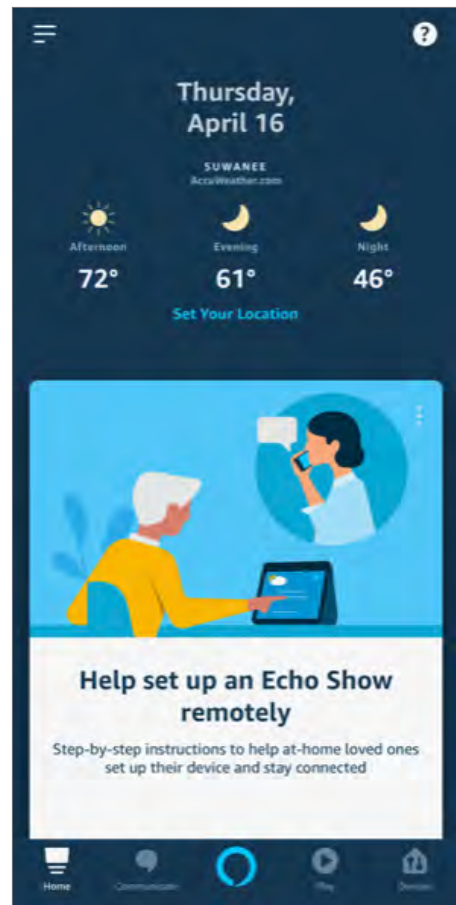

## 11. AMP™ Motorization Voice Control

### 11.1 AMAZON ALEXA Setup Instructions (Continued)

Click the menu icon “☰” to proceed.

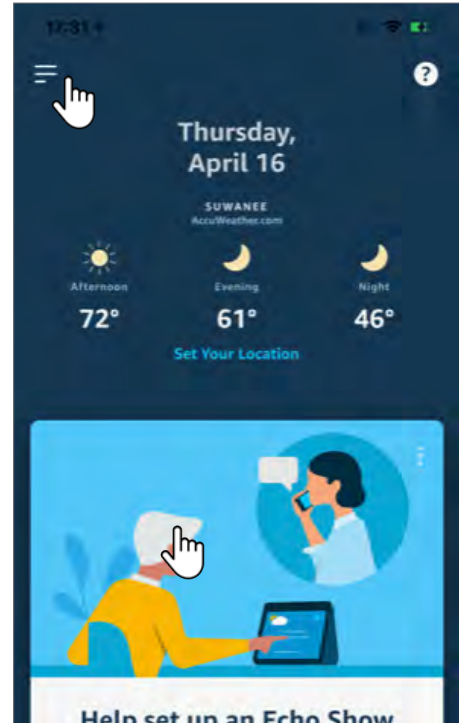

Tap on “Skills & Games”.

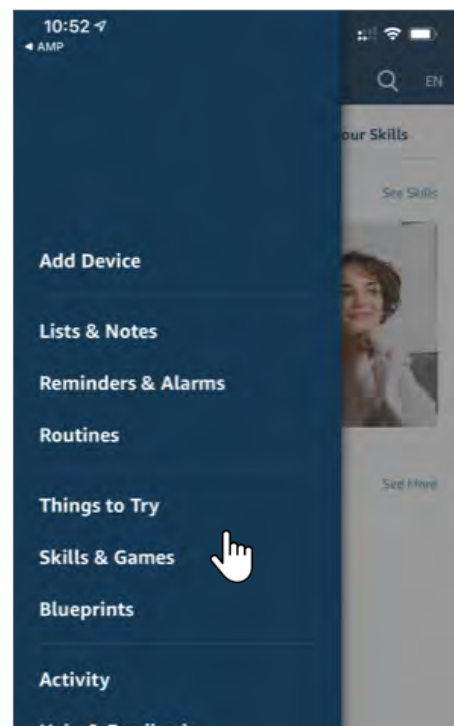

# 11. AMP™ Motorization Voice Control

## 11.1 AMAZON ALEXA Setup Instructions (Continued)

Under “Skills & Games”, tap on “Search”.

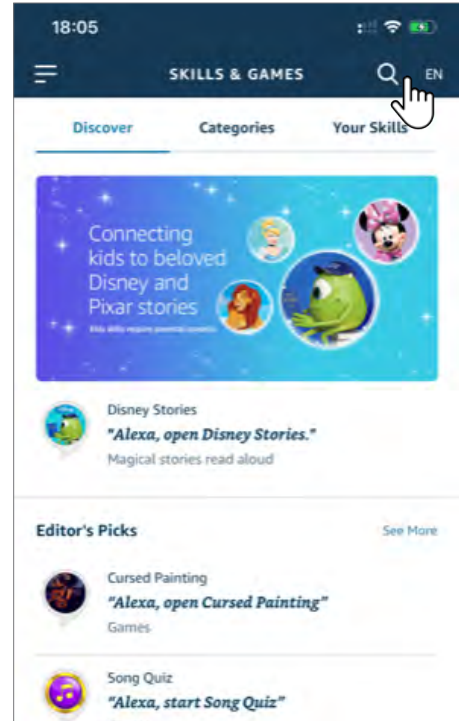

Search for the “AMP Motorization” skill in the search bar. Then tap on “AMP Motorization” to proceed.

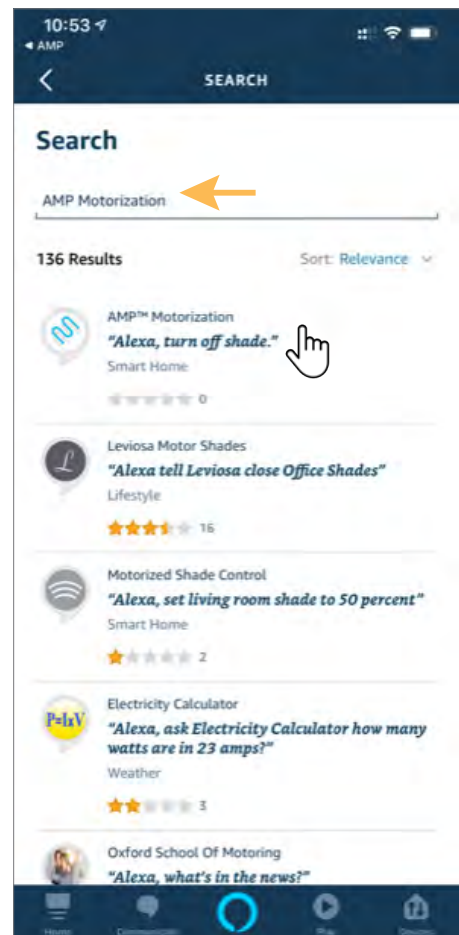

## 11. AMP™ Motorization Voice Control

### 11.1 AMAZON ALEXA Setup Instructions (Continued)

Click on **Enable to Use**.

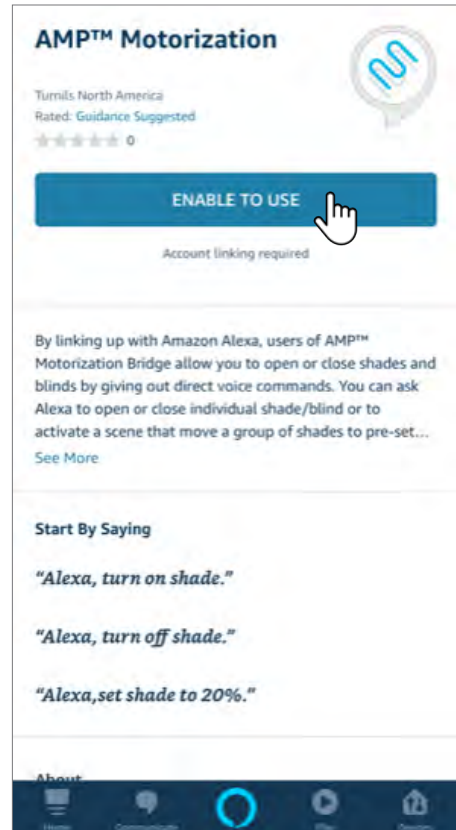

Enter your AMP Motorization Account information to link with your Amazon Account. Then, sign in your profile and authorize AMP Motorization to be shared with Alexa.

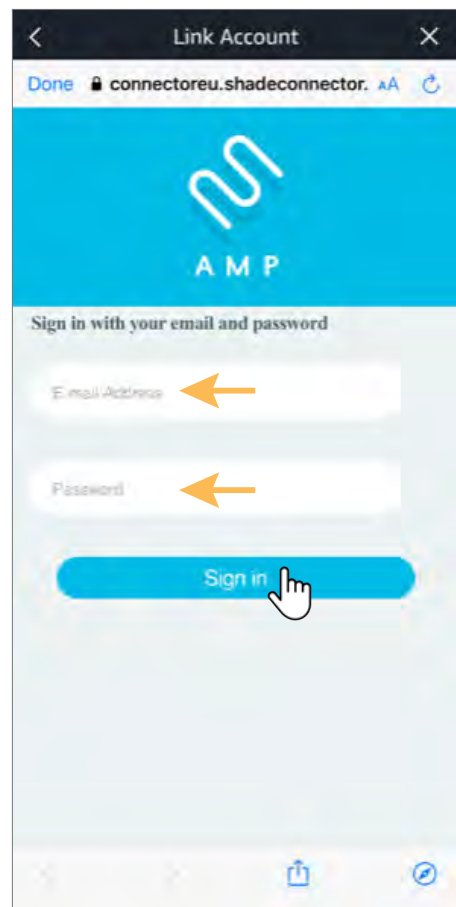

## 11. AMP™ Motorization Voice Control

### 11.1 AMAZON ALEXA Setup Instructions (Continued)

Alexa will confirm your AMP Motorization account has been successfully linked.

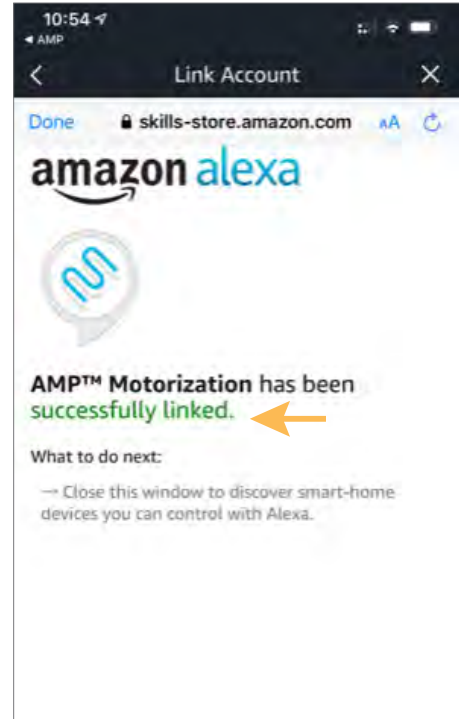

Click "**Discover Devices**" to discover your shades.

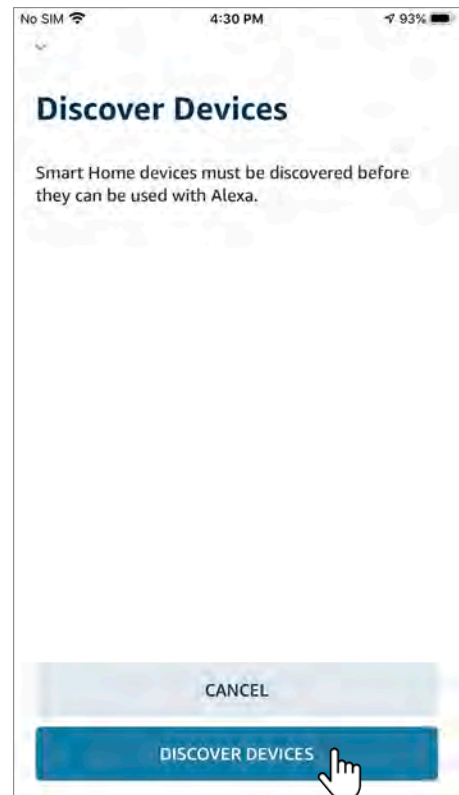



## 11. AMP™ Motorization Voice Control

### 11.1 AMAZON ALEXA Setup Instructions (Continued)

Alexa will be looking for devices to connect.

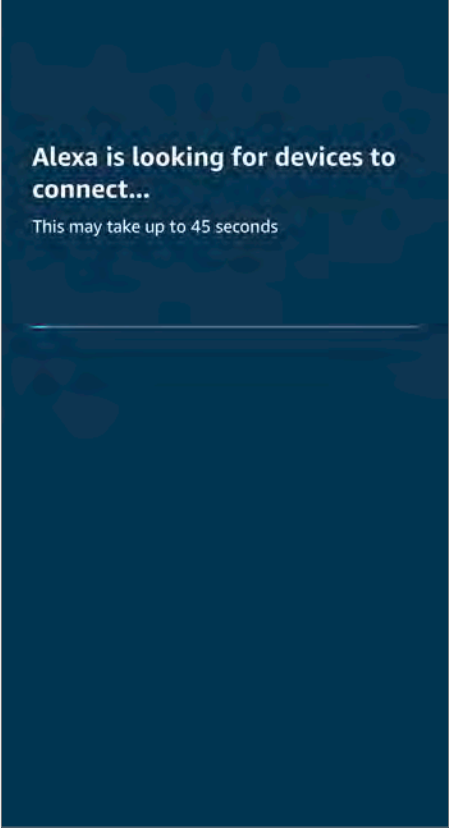

Alexa is looking for devices to connect...

This may take up to 45 seconds

After the Alexa APP discovers all the devices, click on **“Choose Device”** to continue.

**AMP Tip:** All discovered AMP Motorization shades and Scenes will appear in the Devices section of the Alexa APP.



Alexa found 9 devices

9 devices found and connected

These devices have been added to your Alexa account. Next, continue setting up each of these devices one at a time.

CHOOSE DEVICE

## 11. AMP™ Motorization Voice Control

### 11.1 AMAZON ALEXA Setup Instructions (Continued)

Choose Device to set up first.

In this demonstration, we are using “**Left Roller**”.

You are now ready to use.

Click “**Continue**” to setup other devices.

**AMP Tip:** If you did not discover all of your AMP Motorization shades after linking to your account, or you need to discover new devices in the future, you can always discover more AMP™ Motorization shades by selecting “**Discover**” in the “**Add Device**” menu of the Devices tab in the Alexa APP.

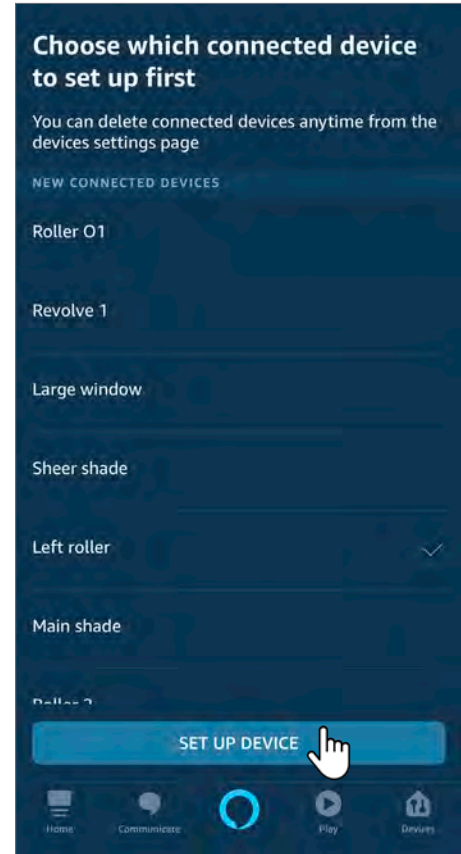

## 11. AMP™ Motorization Voice Control

### 11.1 AMAZON ALEXA Setup Instructions (Continued)

Amazon Alexa Voice Command:

- To control an individual blind, start with “open” and “close” then just add the blind name. Do not add the word “blind”, “blinds”, “shade” or “shades” at the end.

**“Alexa, open/close (blind/shade name)”**

- To move an individual blind to a specific % position, start with “open”, “close”, “set” then just add the blind name and phrase “to % position”

**“Alexa, open/close/set (blind/shade name) to 35% position”**

- To raise/lower individual blind for 5%, start with “raise” and “lower” then just add the blind name.

**“Alexa, raise/lower (blind/shade name)”**

e.g. The current shade's position is at 35%, after this voice command, the shade will go to 30% if you say “raise”; the shade will go to 40% if you say “lower”.

- To group control shades: Please be aware that the rooms you have setup at your AMP Motorization APP will not automatically show up in your Amazon Alexa APP. It is required to recreate and group the shades in your Amazon Alexa APP. Once the group has been created in Amazon Alexa APP, start with “open” and “close” then just add the group name. Do not add the word “blind”, “blinds”, “shade” or “shades” at the end.

**“Alexa, open/close (group name)”**

e.g. You recreate a group named “Office” with configured shades – Left Roller and Main Window, just simply say:

**“Alexa, open Office”**

- To execute your AMP Motorization Scenes, start with “turn on” and add your AMP Motorization Scene names.

**“Alexa, turn on (Good Morning)”**

## 11. AMP™ Motorization Voice Control

### 11.2 Google Home Setup Instructions

Getting Started:

In order to take advantage of Google Assistant voice control of your AMP Motorization, you need:

- AMP Motorization account with an AMP Bridge registered to the account
- A Google Assistant-enabled device connected to your Google account
- The Google Home App downloaded and installed on your mobile device



**AMP Tip:** Before attempting to discover AMP Motorization devices in the Google Home APP, please ensure your AMP Bridge is registered to your AMP Motorization account.

## 11. AMP™ Motorization Voice Control

### 11.2 Google Home Setup Instructions (Continued)

Open the Google Home APP from AMP™ Motorization APP.

Click the menu icon “☰”, and then tap on “IoT settings”

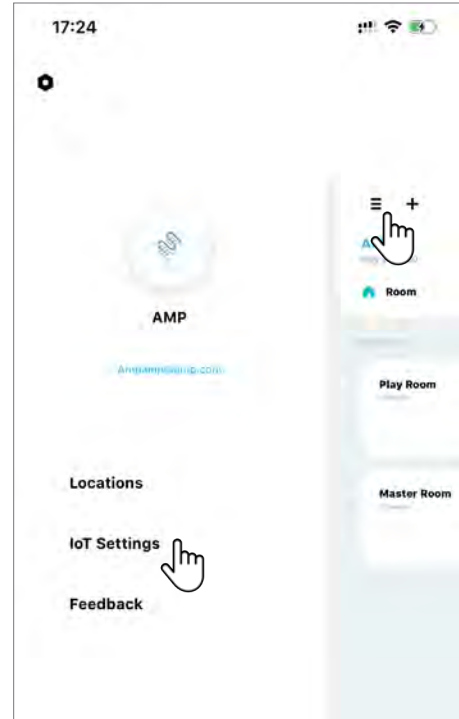

Under the IoT Settings, tap on “Google Assistant”.

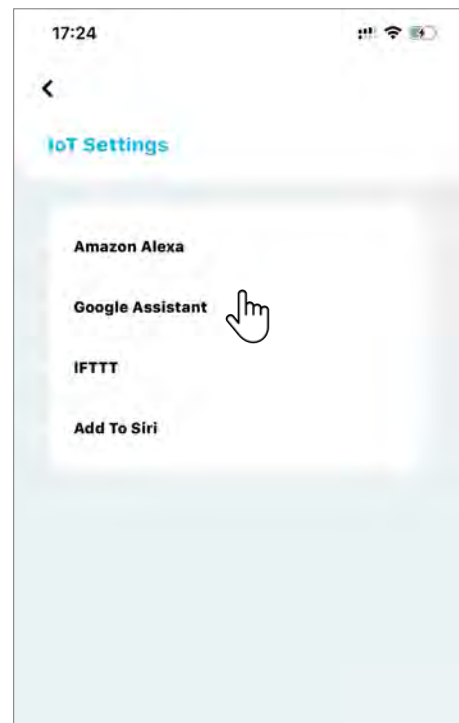

## 11. AMP™ Motorization Voice Control

### 11.2 Google Home Setup Instructions (Continued)

Tap on “**Link Now**”.

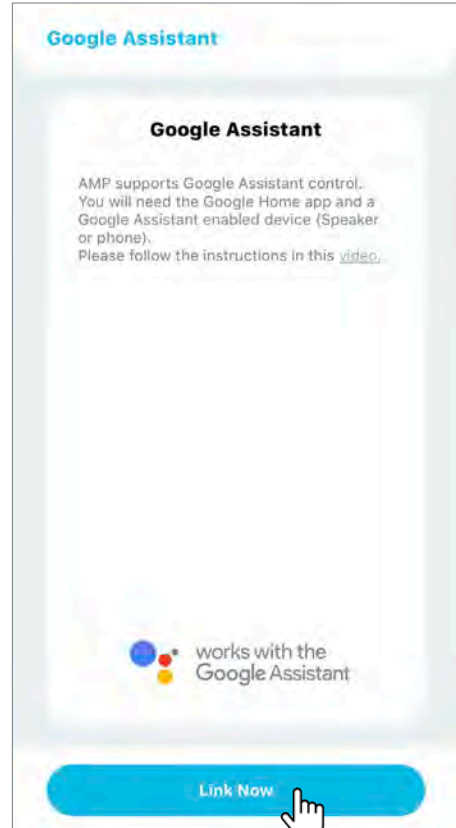

The APP will direct you to the Google Home APP.

**AMP Tip:** You can also open the Google Home APP from your mobile device directly.

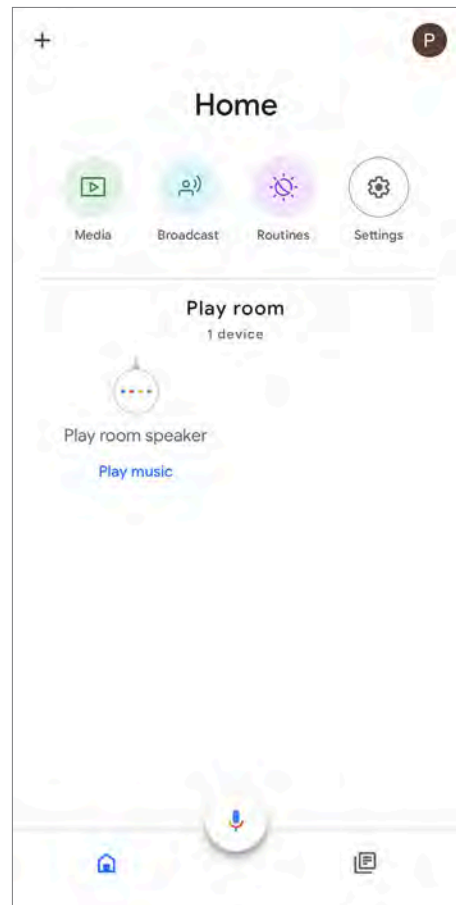

## 11. AMP™ Motorization Voice Control

### 11.2 Google Home Setup Instructions (Continued)

Click the add & manage icon “+” to proceed.

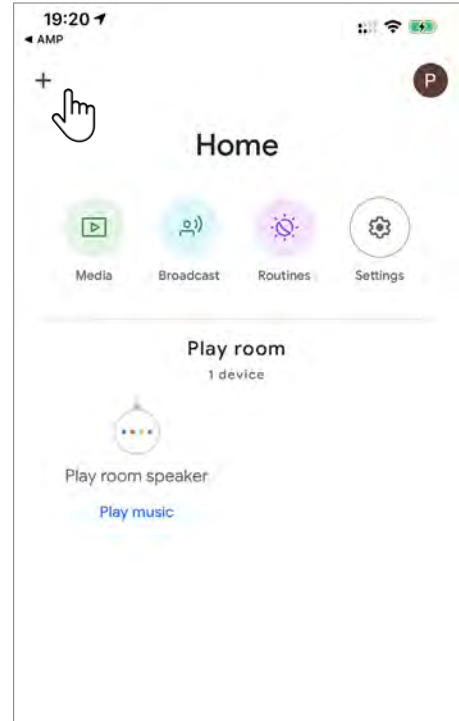

Tap on “Set up device”.

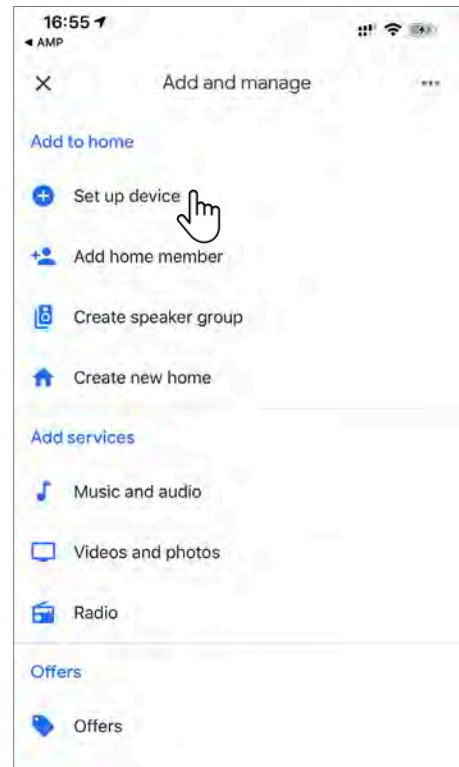

## 11. AMP™ Motorization Voice Control

### 11.2 Google Home Setup Instructions (Continued)

Select **“have something already set up?”**

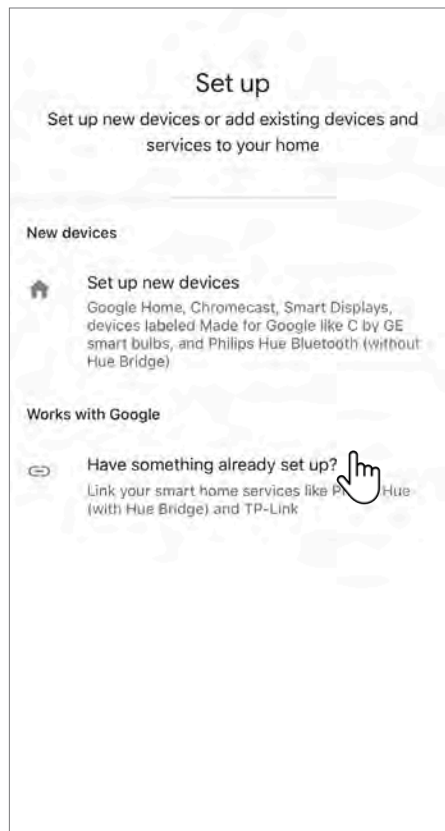



# 11. AMP™ Motorization Voice Control

## 11.2 Google Home Setup Instructions (Continued)

Tap on the Magnifier Button located in the top right corner of the page.

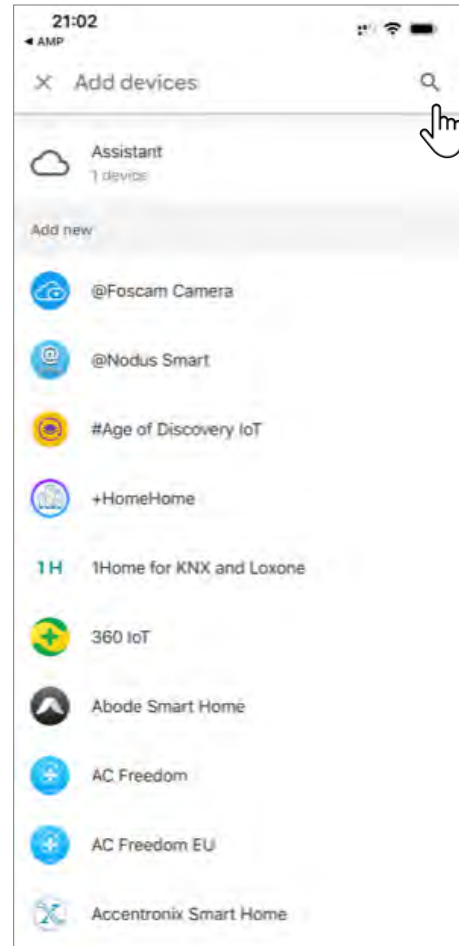

Search for “AMP Motorization” and tap on it.

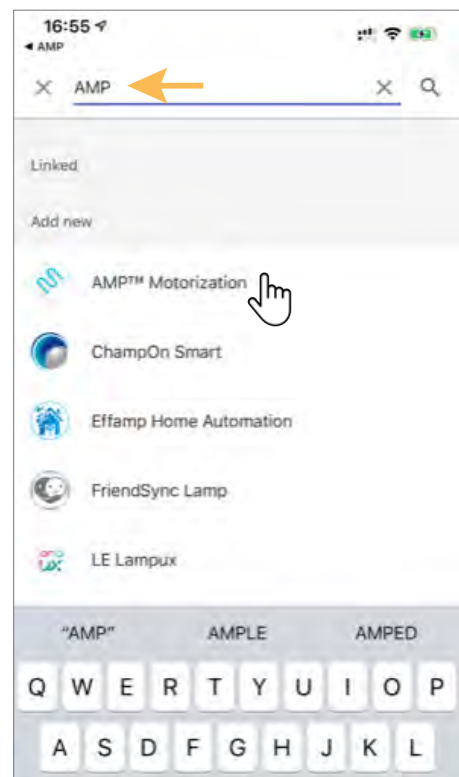

## 11. AMP™ Motorization Voice Control

### 11.2 Google Home Setup Instructions (Continued)

Enter your “AMP Motorization” account information to link with Google Home.

Click “**Sign In**” to proceed.

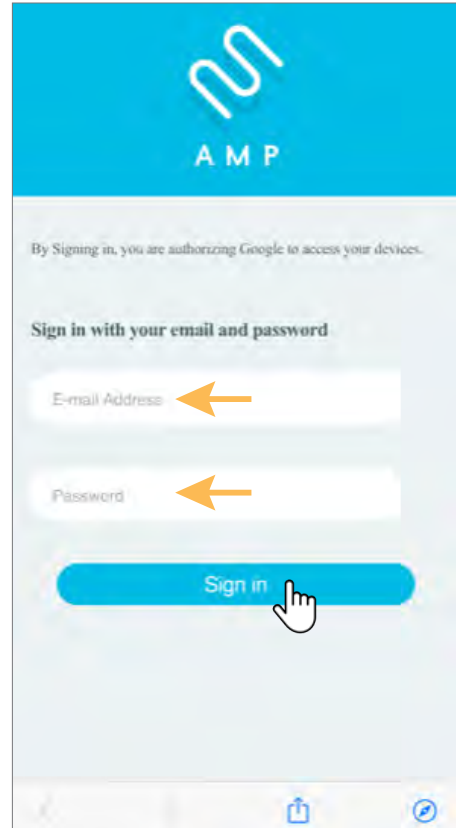

Click on “**Yes**” to Grant permission to Google.

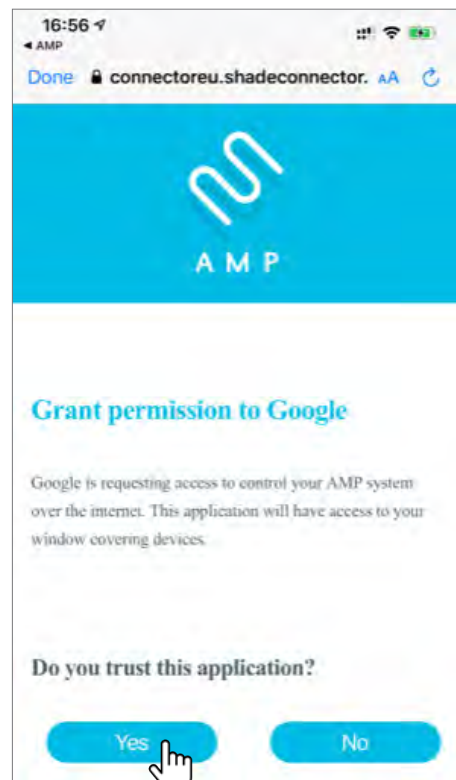

## 11. AMP™ Motorization Voice Control

### 11.2 Google Home Setup Instructions (Continued)

Google Home will confirm your AMP Motorization account has been successfully linked.

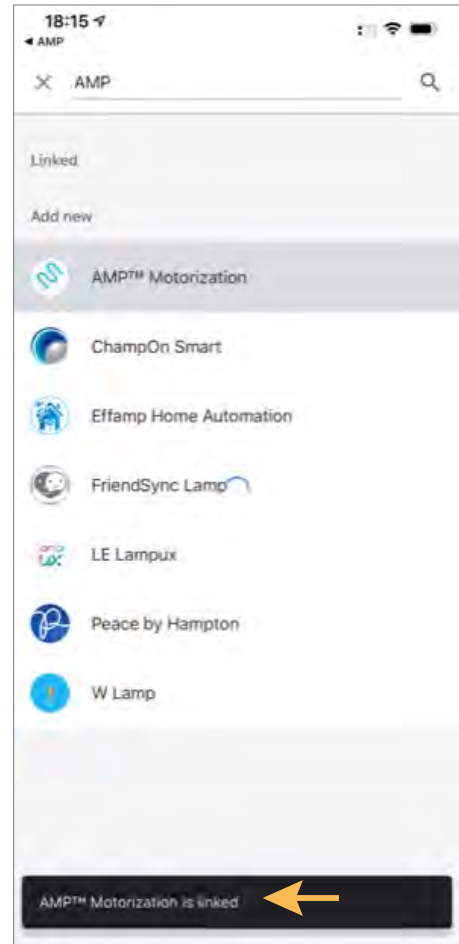

Automatically, Google Home App will discover all shades programmed in your AMP Motorization App.

In this demonstration, 2 shades under Play room are linked with Google Home App.

Begin activating your AMP Motorization using Google Assistant voice commands.

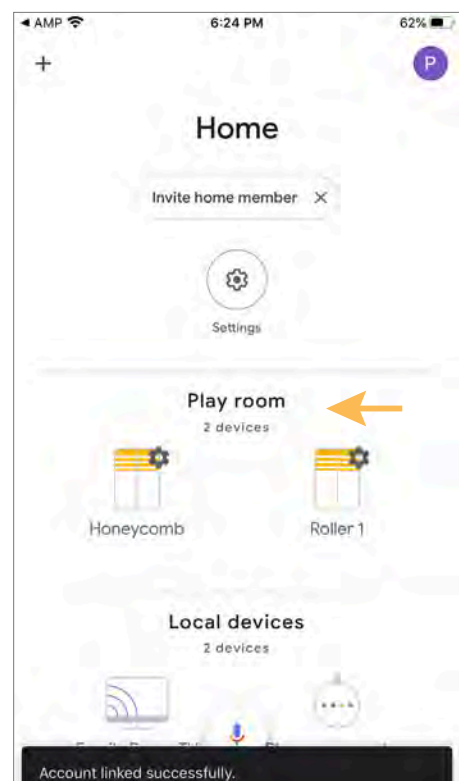

## 11. AMP™ Motorization Voice Control

### 11.2 Google Home Setup Instructions (Continued)

Google Assistant Voice Command:

- To control an individual blind, start with “open” and “close” then just add the blind name. Do not add the word “blind”, “blinds”, “shade” or “shades” at the end.  
**“Hey Google, open/close (blind/shade name)”**
- To control all blinds in the same Google Assistant room, start by choosing “open” or “close” then add the room name and the word “blinds” or “shades”, plural form, at the end.  
**“Hey Google, open/close (room name) blinds/shades”**
- To move an individual blind to its favorite position, start with “set” then just add the blind name and the phrase “position to favorite”.  
**“Hey Google, set (blind/shade name) position to favorite”**
- To move all the blinds in a specific room to their favorite position, start with “set” then just add the room name and word “blinds” or “shades” with the phrase “position to favorite”.  
**“Hey Google, set (room name) blinds/shades position to favorite”**
- To move an individual blind to a specific % position, start with “set” then just add the blind name phrase “to % position”.  
**“Hey Google, set (blind/shade name) to 35% position”**
- To move all blinds to a specific % position, start with “set” then just add the word “blinds” or “shades” with the phrase “to % position”.  
**“Hey Google, set (room name) blinds/shades to 35% position”**
- To execute your AMP Motorization Scenes, start with “run” and add your AMP Motorization Scene names.  
**“Hey Google, run (Good Morning)”**

## 12. Troubleshooting

### 12.1 No Limits Detected

To ensure the safety of your shade, the AMP™ Motorization APP frequently communicates with your shades to diagnose possible problems. One of these checks verifies that each shade has both limits (Top and Bottom) set. If the APP notices that the limits are not set, it will request to set the limits before allowing control of the shade.

Tap **“Start”** to continue.

**AMP Tip:** Your new shades will always come from the factory with the Top and Bottom Limits set. If you need to Adjust the Limits, see **9.1 Set Shade Limits - Top and Bottom** for details.

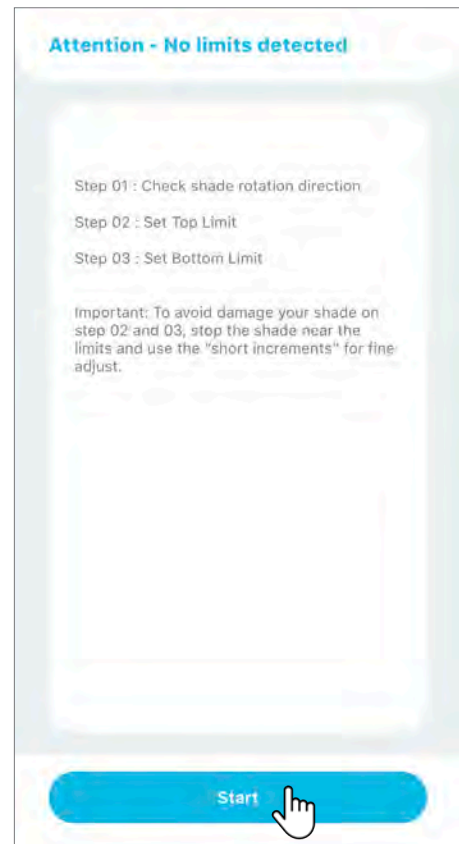

The first step is confirming that the shade is turning in the correct direction.

Tap **“open”** (or **“close”**) to observe if the shade moves toward the expected direction, if the shade is not moving as expected, tap **“Reverse direction”** to reverse direction.

Tap **“open”** (or **“close”**) once more to confirm the shade is moving in the right direction, then tap **“Next”**.

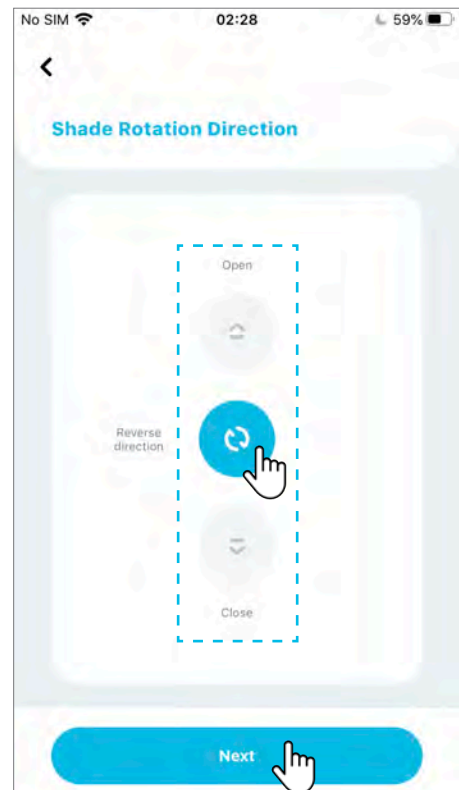







## 12. Troubleshooting

### 12.2 AMP™ Bridge LED Indicator

During the boot-up process, the USB Bridge LED indicator will change frequently. Please see below Bridge Status Indicator Chart for reference.

#### Status Indicator

Color		Meaning	Duration
	Constant Blue	Working Fine	Constant
	Slow Flashing Red	Wi-Fi is disconnected	Continuously until status change
	Slow Flashing Yellow	Wi-Fi is connected	Continuously until status change
	Quick Flashing Red	Bridge Reset	5 times
	Slow Flashing Purple	Pairing underway	Continuously until status change
	Slow Flashing Green	Upgrade in progress	Continuously until status change

## 12. Troubleshooting

### 12.3 Sign In Issue

If you have lost or forgotten your password, first tap **“Forgot Password”**.

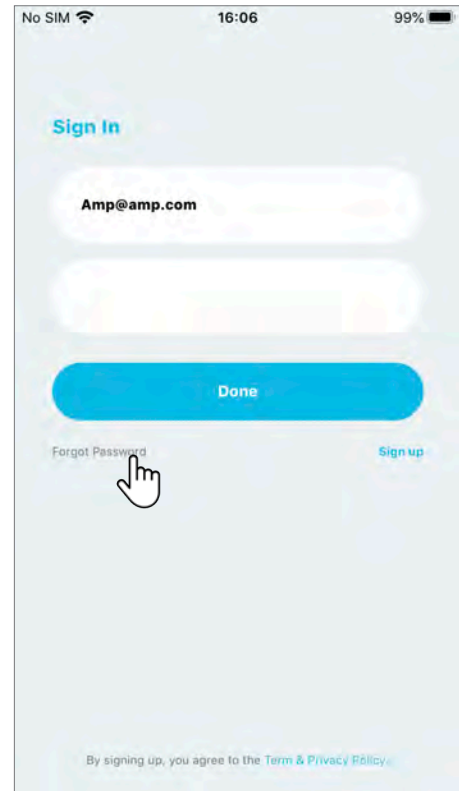

Next, type your login email and tap **“done”**.  
A password reset message will be sent to your email account.

**AMP Tip:** It is not possible to recover a login ID. If it is lost, a new account must be registered. Check your email history for a message with the subject “Account Registration Successful”.

