



RIPPLEFOLD™
FABRICATION
GUIDE

OVERVIEW & FABRICATION

Why Ripplefold™?

A beautiful, tailored look, our Ripplefold™ system gently glides along the track as each fold falls evenly and perfectly into position. Master carriers that work together to eliminate flat drapery areas, giving your drapery panels a full, luxurious look.

Benefits & Features

Advantages

- Folds have a stylish, contemporary look
- Low maintenance
- Less stackback, more light
- Minimum track exposure
- Easy fabrication

How it Works

This desired style of track system is mounted on the wall, ceiling or in recess. Tape is stitched to flat, hemmed panels of fabric using this guide for specifications. Once the tape is stitched, the panels snap to carriers creating a graceful, uniform flow of ripple-like folds that stack back to the very ends of the track taking up less space than conventionally pleated draperies. More glass is exposed so you can enjoy more natural light.

Ease of Fabrication

Unlike pleat stitching, Ripplefold™ only needs straight hemming so extra support from crinoline is unnecessary. The permanently stiffened nylon snap-tape supports headings even through repeated laundering or cleaning. Because not every fabric looks flattering with Ripplefold™, the drapery fabric should be checked for compatibility with the heading system. If in doubt, a sample should be made up and installed to check appearance. Fabric requirements are easy to configure using our charts in this guide.

Low Maintenance

The speed and ease of snapping panels into place reduces maintenance time and expense. Draperies stay tidier longer because they are handled less. Off the track, Ripplefold™ draperies are perfectly flat making laundering, cleaning and pressing easier and less expensive. Draperies fall into soft, natural folds when panels are snapped into carriers.

How to Determine Specifications

Example

Treatment will cover an area 120" wide. Desired fullness is 80%. Suggest a two-way draw system, with snap carriers and butt masters.

Because this will be a two-way draw track system, there will be two panels. The track length is 120", therefore the coverage area of each panel will be 60". Using the butt master chart on page 6, locate the column for 80% fullness. Move down the column to the 60" row. This row contains all required information for this particular treatment:

- Fabric width (hemmed) will be 106 1/4"
- There will be 26 carriers and 25 spaces on the snap tape

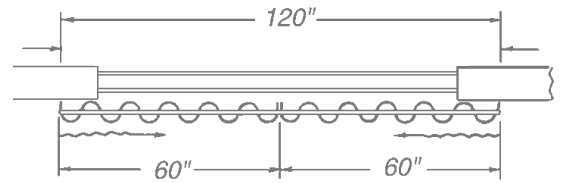

Snap Tape



Wheeled Carriers

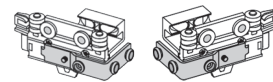

84102XXX 84101XXX

Butt Master

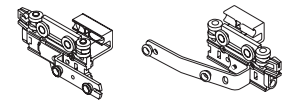

84104XXX 84103XXX

Overlap Master

	FULLNESS	APPEARANCE OF	WHEELED CARRIER SPACING
↑ FULLEST	120%	2.5 x Fullness	1 7/8"
	100%	2 x Fullness	2 1/8"
	80%	1.8 x Fullness	2 3/8"
	60%	1.6 x Fullness	2 5/8"

OVERVIEW & FABRICATION

How to Fabricate Ripplefold™

1. Decide the following conditions

- Width of area treatment will cover (width of track)
- Desired fullness (60%, 80%, 100% or 120%)
- One-way or two-way draw
- Butt master or overlap master

2. Determine the coverage per panel

For a one-way draw system you will have one panel, therefore the coverage per panel will be equal to the width of your track.

For a two-way draw system you will have two panels, therefore the coverage per panel will be half the width of your track.

3. Select desired fullness using chart

Follow the chart to find your desired fullness, move down the column to the row with your panel coverage measurement. This row gives you the fabric width (hemmed), number of carriers and number of full spaces. Note: Due to slight manufacturing variations, the total length of snap tape may not exactly match the panel width. Begin with snap tape aligned correctly at master end, allow variation at return end.

4. Measure and cut snap-tape

Count off the number of snaps on the tape and mark for cut off, allowing extra tape for hems as well as for additional master carrier and return snaps. Follow specific instructions and diagrams for chosen Ripplefold™ style. Note: First factory snap is one of two snaps that will attach to the master carrier. A second master carrier snap must be added. The following measurements for the butt master, overlap master and return allow for 1/2" hem on each end of the tape.

Butt Master



Cut off tape 2 1/4" before the first factory snap. Make a mark 1" before the first factory snap, this is the second master snap will be added.

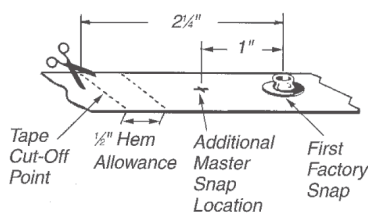

Overlap Master



Cut off tape 3 1/4" before the first factory snap. Make a mark 2 1/2" before the first factory snap, this is the second master snap will be added.

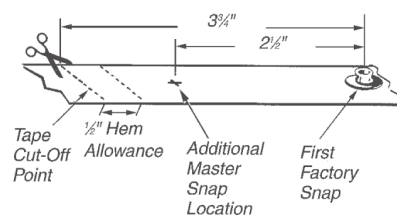

5. Determine return length

Add 1/2" hem allowance to your desired return length. Measure this distance from last factory snap and cut tape here. Use hook to secure return to track.

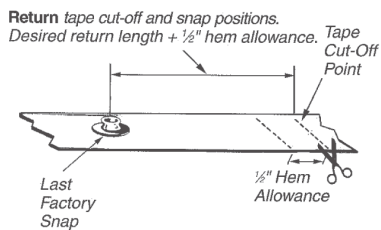

6. Adding the second master snap

Pierce tape at the position you have marked. Insert eyelet through hole, cover with male snap and rivet together using bench snap tool (92900) or hand tool (92901).

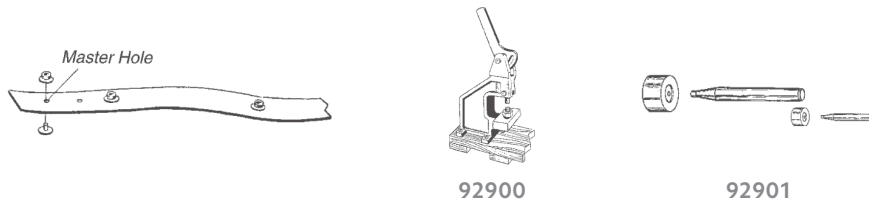

7. Preparing your panels

Cut and hem panels to required width and desired length. Be sure to allow for track clearance plus desired floor clearance. A 1" hem is sufficient for heading; stiffened nylon tape provides adequate support. For additional support for light weight fabrics, buckram or pellon can be added.

Spacing for double needle heads should be .718" or 23/32".

Place tape on heading of flat panel. Turn each end of tape under 1/2" Using a zipper foot, sew heading from master end. Stitch as closely as possible to top of heading to prevent the fabric from coming into contact with track during operation.

Panels are now ready for attachment to track set. Beginning with master carrier, simply snap panels into carriers.

The first snap of the drapery should be snapped onto the first snap of the Overlap Master, followed by the second snap on the Overlap Master. The third snap on the drapery should be snapped onto the first carrier on the track.

The first two snaps of the drapery should be snapped onto the first two snaps on the Butt Master, skip the snap on the face of the Butt Master then snap the third snap of the drapery to the snap on the end (white plastic) and then snap to the first carrier on the track.

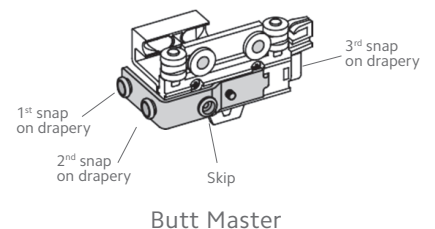
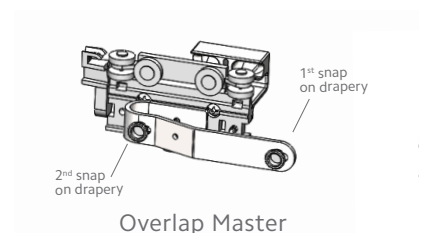
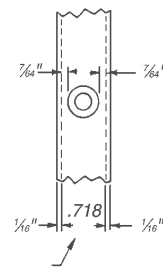

Ripplefold™ for Butt Master

To help determine which system is right for your project, use the guideline below to select the best fit.

FULL SPACES REQUIRED	FABRIC WIDTH HEMMED	*NUMBER OF CARRIERS	PANEL COVERAGE: 120% FULLNESS	PANEL COVERAGE: 100% FULLNESS	PANEL COVERAGE: 80% FULLNESS	PANEL COVERAGE: 60% FULLNESS	STACKBACK ONE WAY	STACKBACK TWO WAY (per side)
7	29.75	8	15.00	17.00	19.00	21.00	8.75	6.25
9	38.25	10	18.75	21.25	23.75	26.25	10	6.75
11	46.75	12	22.50	25.50	28.50	31.50	11	7.25
13	55.25	14	26.25	29.75	33.25	36.75	12	7.75
15	63.75	16	30.00	34.00	38.00	42.00	13	8.25
17	72.25	18	33.75	38.25	42.75	47.25	14.25	9
19	80.75	20	37.50	42.50	47.50	52.50	15.25	9.5
21	89.25	22	41.25	46.75	52.25	57.75	16.5	10
23	97.75	24	45.00	51.00	57.00	63.00	17.5	10.5
25	106.25	26	48.75	55.25	61.75	68.25	18.5	11
27	114.75	28	52.50	59.50	66.50	73.50	19.5	11.5
29	123.25	30	56.25	63.75	71.25	78.75	20.75	12
31	131.75	32	60.00	68.00	76.00	84.00	21.75	12.5
33	140.25	34	63.75	72.25	80.75	89.25	23	13.25
35	148.75	36	67.50	76.50	85.50	94.50	24	13.75
37	157.25	38	71.25	80.75	90.25	99.75	25	14.25
39	165.75	40	75.00	85.00	95.00	105.00	26	14.75
41	174.25	42	78.75	89.25	99.75	110.25	27.25	15.25
43	182.75	44	82.50	93.50	104.50	115.50	28.25	16
45	191.25	46	86.25	97.75	109.25	120.75	29.25	16.5
47	199.75	48	90.00	102.00	114.00	126.00	30.5	17
49	208.25	50	93.75	106.25	118.75	131.25	31.5	17.5
51	216.75	52	97.50	110.50	123.50	136.50	32.5	18
53	225.25	54	101.25	114.75	128.25	141.75	33.75	18.5
55	233.75	56	105.00	119.00	133.00	147.00	34.75	19
57	242.25	58	108.75	123.25	137.75	152.25	35.75	19.75
59	250.75	60	112.50	127.50	142.50	157.50	37	20.25
61	259.25	62	116.25	131.75	147.25	162.75	38	20.75
63	267.75	64	120.00	136.00	152.00	168.00	39	21.25
65	276.25	66	123.75	140.25	156.75	173.25	40	21.75
67	284.75	68	127.50	144.50	161.50	178.50	41.25	22.5
69	239.25	70	131.25	148.75	166.25	183.75	42.25	23
71	301.75	72	135.00	153.00	171.00	189.00	43.5	23.5
73	310.25	74	138.75	157.25	175.75	194.25	44.5	24
75	318.75	76	142.50	161.50	180.50	199.50	45.5	24.5
77	327.25	78	146.25	165.75	185.25	204.75	46.5	25

Includes one carrier (button position only) for attachment to master.

Ripplefold™ for Butt Master Continued

FULL SPACES REQUIRED	FABRIC WIDTH HEMMED	*NUMBER OF CARRIERS	PANEL COVERAGE: 120% FULLNESS	PANEL COVERAGE: 100% FULLNESS	PANEL COVERAGE: 80% FULLNESS	PANEL COVERAGE: 60% FULLNESS	STACKBACK ONE WAY	STACKBACK TWO WAY (per side)
79	335.75	80	150.00	170.00	190.00	210.00	47.75	25.5
81	344.25	82	153.75	174.25	194.75	215.25	48.75	26
83	352.75	84	157.50	178.50	199.50	220.50	50	26.75
85	361.25	86	161.25	182.75	204.25	225.75	51	27.25
87	369.75	88	165.00	187.00	209.00	231.00	52	27.75
89	378.25	90	168.75	191.25	213.75	236.25	53	28.25
91	386.75	92	172.50	195.50	218.50	241.50	54.25	28.75
93	395.25	94	176.25	199.75	223.25	246.75	55.25	29.5
95	403.75	96	180.00	204.00	228.00	252.00	56.25	30
97	412.25	98	183.75	208.25	232.75	257.25	57.5	30.5
99	420.75	100	187.50	212.50	237.50	262.50	58.5	31
101	429.25	102	191.25	216.75	242.25	267.75	59.5	31.5
103	437.75	104	195.00	221.00	247.00	273.00	60.75	32
105	446.25	106	198.75	225.25	251.75	278.25	61.75	32.5
107	454.75	108	202.50	229.50	256.50	283.50	62.75	33.25
109	463.25	110	206.25	233.75	261.25	288.75	64	33.75
111	471.75	112	210.00	238.00	266.00	294.00	65	34.25
113	480.25	114	213.75	242.25	270.75	299.25	66	34.75
115	488.75	116	217.50	246.50	275.50	304.50	67	35.25
117	497.25	118	221.25	250.75	280.25	309.75	68.25	36
119	505.75	120	225.00	255.00	285.00	315.00	69.25	36.5
121	514.25	122	228.75	259.25	289.75	320.25	70.5	37
123	522.75	124	232.50	263.50	294.50	325.50	71.5	37.5
125	531.25	126	236.25	267.75	299.25	330.75	72.5	38
127	539.75	128	240.00	272.00	304.00	336.00	73.5	38.5
129	548.25	130	243.75	276.25	308.75	341.25	74.75	39
131	556.75	132	247.50	280.50	313.50	346.50	75.75	39.5
133	565.25	134	251.25	284.75	318.25	351.75	77	40.25
135	573.75	136	255.00	289.00	323.00	357.00	78	40.75
137	582.25	138	258.75	293.25	327.75	362.25	79	41.25
139	590.75	140	262.50	297.50	332.50	367.50	80	41.75
141	599.25	142	266.25	301.75	337.25	372.75	81.25	42.25
143	607.75	144	270.00	306.00	342.00	378.00	82.25	43
145	616.25	146	273.75	310.25	346.75	383.25	83.25	43.5
147	624.75	148	277.50	314.50	351.50	388.50	84.5	44
149	633.25	150	281.25	318.75	356.25	393.75	85.5	44.5

Includes one carrier (button position only) for attachment to master.

Ripplefold™ for Overlap Master

To help determine which system is right for your project, use the guideline below to select the best fit.

FULL SPACES REQUIRED	FABRIC WIDTH HEMMED	*NUMBER OF CARRIERS	PANEL COVERAGE: 120% FULLNESS	PANEL COVERAGE: 100% FULLNESS	PANEL COVERAGE: 80% FULLNESS	PANEL COVERAGE: 60% FULLNESS	STACKBACK ONE WAY	STACKBACK TWO WAY (per side)
7	35.75	8	15.00	17.00	19.00	21.00	10.75	8.75
9	44.25	10	18.75	21.25	23.75	26.25	12	9.25
11	52.75	12	22.50	25.50	28.50	31.50	13	9.75
13	61.25	14	26.25	29.75	33.25	36.75	14	10.25
15	69.75	16	30.00	34.00	38.00	42.00	15	10.75
17	78.25	18	33.75	38.25	42.75	47.25	16.25	11.5
19	86.75	20	37.50	42.50	47.50	52.50	17.25	12
21	95.25	22	41.25	46.75	52.25	57.75	18.5	12.5
23	103.75	24	45.00	51.00	57.00	63.00	19.5	13
25	112.25	26	48.75	55.25	61.75	68.25	20.5	13.5
27	120.75	28	52.50	59.50	66.50	73.50	21.5	14
29	129.25	30	56.25	63.75	71.25	78.75	22.75	14.5
31	137.75	32	60.00	68.00	76.00	84.00	23.75	15
33	146.25	34	63.75	72.25	80.75	89.25	25	15.75
35	154.75	36	67.50	76.50	85.50	94.50	26	16.25
37	163.25	38	71.25	80.75	90.25	99.75	27	16.75
39	171.75	40	75.00	85.00	95.00	105.00	28	17.25
41	180.25	42	78.75	89.25	99.75	110.25	29.25	17.75
43	188.75	44	82.50	93.50	104.50	115.50	30.25	18.5
45	197.25	46	86.25	97.75	109.25	120.75	31.25	19
47	205.75	48	90.00	102.00	114.00	126.00	32.5	19.5
49	214.25	50	93.75	106.25	118.75	131.25	33.5	20
51	222.75	52	97.50	110.50	123.50	136.50	34.5	20.5
53	231.25	54	101.25	114.75	128.25	141.75	35.75	21
55	239.75	56	105.00	119.00	133.00	147.00	36.75	21.5
57	248.25	58	108.75	123.25	137.75	152.25	37.75	22.25
59	256.75	60	112.50	127.50	142.50	157.50	39	22.75
61	265.25	62	116.25	131.75	147.25	162.75	40	23.25
63	273.75	64	120.00	136.00	152.00	168.00	41	23.75
65	282.25	66	123.75	140.25	156.75	173.25	42	24.25
67	290.75	68	127.50	144.50	161.50	178.50	43.25	25
69	299.25	70	131.25	148.75	166.25	183.75	44.25	25.5
71	307.75	72	135.00	153.00	171.00	189.00	45.5	26
73	316.25	74	138.75	157.25	175.75	194.25	46.5	26.5
75	324.75	76	142.50	161.50	180.50	199.50	47.5	27
77	333.25	78	146.25	165.75	185.25	204.75	48.5	27.5

Includes one carrier (button position only) for attachment to master.

Ripplefold™ for Overlap Master Continued

FULL SPACES REQUIRED	FABRIC WIDTH HEMMED	NUMBER OF CARRIERS	PANEL COVERAGE: 120% FULLNESS	PANEL COVERAGE: 100% FULLNESS	PANEL COVERAGE: 80% FULLNESS	PANEL COVERAGE: 60% FULLNESS	STACKBACK ONE WAY	STACKBACK TWO WAY (per side)
79	341.75	80	150.00	170.00	190.00	210.00	49.75	28
81	350.25	82	153.75	174.25	194.75	215.25	50.75	28.5
83	358.75	84	157.50	178.50	199.50	220.50	52	29.25
85	367.25	86	161.25	182.75	204.25	225.75	53	29.75
87	375.75	88	165.00	187.00	209.00	231.00	54	30.25
89	384.25	90	168.75	191.25	213.75	236.25	55	30.75
91	392.75	92	172.50	195.50	218.50	241.50	56.25	31.25
93	401.25	94	176.25	199.75	223.25	246.75	57.25	32
95	409.75	96	180.00	204.00	228.00	252.00	58.25	32.5
97	418.25	98	183.75	208.25	232.75	257.25	59.5	33
99	426.75	100	187.50	212.50	237.50	262.50	60.5	33.5
101	435.25	102	191.25	216.75	242.25	267.75	61.5	34
103	443.75	104	195.00	221.00	247.00	273.00	62.75	34.5
105	452.25	106	198.75	225.25	251.75	278.25	63.75	35
107	460.75	108	202.50	229.50	256.50	283.50	64.75	35.75
109	469.25	110	206.25	233.75	261.25	288.75	66	36.25
111	477.75	112	210.00	238.00	266.00	294.00	67	36.75
113	486.25	114	213.75	242.25	270.75	299.25	68	37.25
115	494.75	116	217.50	246.50	275.50	304.50	69	37.75
117	503.25	118	221.25	250.75	280.25	309.75	70.25	38.5
119	511.75	120	225.00	255.00	285.00	315.00	71.25	39
121	520.25	122	228.75	259.25	289.75	320.25	72.5	39.5
123	528.75	124	232.50	263.50	294.50	325.50	73.5	40
125	537.25	126	236.25	267.75	299.25	330.75	74.5	40.5
127	545.75	128	240.00	272.00	304.00	336.00	75.5	41
129	554.25	130	243.75	276.25	308.75	341.25	76.75	41.5
131	562.75	132	247.50	280.50	313.50	346.50	77.75	42
133	571.25	134	251.25	284.75	318.25	351.75	79	42.75
135	579.75	136	255.00	289.00	323.00	357.00	80	43.25
137	588.25	138	258.75	293.25	327.75	362.25	81	43.75
139	596.75	140	262.50	297.50	332.50	367.50	82	44.25
141	605.25	142	266.25	301.75	337.25	372.75	83.25	44.75
143	613.75	144	270.00	306.00	342.00	378.00	84.25	45.5
145	622.25	146	273.75	310.25	346.75	383.25	85.25	46
147	630.75	148	277.50	314.50	351.50	388.50	86.5	46.5
149	639.25	150	281.25	318.75	356.25	393.75	87.5	47

Includes one carrier (button position only) for attachment to master.



@kirsch1907

To experience more, visit kirsch.com

K KIRSCH®

BUCKINGHAM®
redefining luxury

DESIGNER METALS™
inspiring brilliance

WOOD TRENDS™
renewing traditions

WROUGHT IRON
forging artistry

RENAISSANCE™
awakening perfection